MUSIC - UNIVERSITY OF TORONTO
3 1761 07195 017 4

Gedike, Aleksandr Fedorovich
[Piano music. Selections]
Al'bom p'es

M
22
G34S8
1983
c.1
MUSI

Digitized by the Internet Archive
in 2025 with funding from
University of Toronto

https://archive.org/details/31761071950174

А. ГЕДИКЕ

Альбом пьес

ДЛЯ ФОРТЕПИАНО

МОСКВА «МУЗЫКА» 1983

А. ГЕДИКЕ

АЛЬБОМ ПЬЕС

ДЛЯ ФОРТЕПИАНО

Редактор-составитель
В. СТОЛОВ

МОСКВА «МУЗЫКА» 1983

UNIV. OF TORONTO
JUN 7 1983

M
22
G34S8
1983

© Издательство «Музыка», 1983 г. Составление.

Заинька

Русская песня

А. ГЕДИКЕ. Соч. 36, № 4
(1877—1957)

Moderato

Piano

p

mf

Песня

Соч. 36, № 3

Allegro moderato

f

mf

dimin.

poco rit.

p

Пьеса на трех нотах

Moderato

Соч. 36, № 2

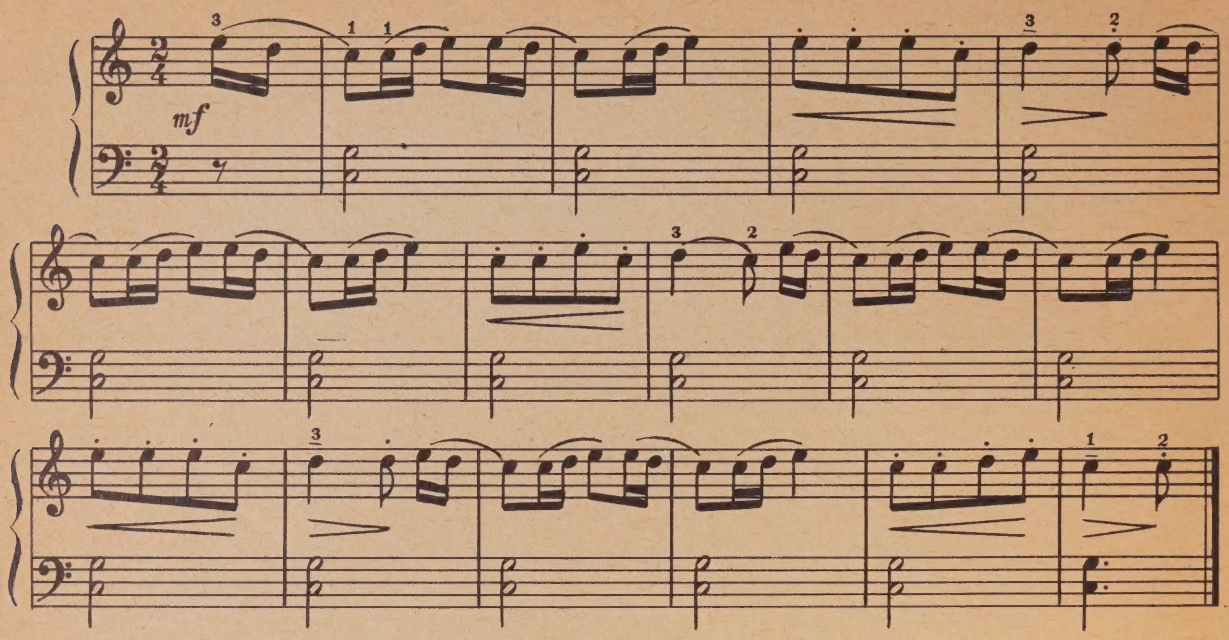

Плясовая

Allegro

Соч. 36, № 11

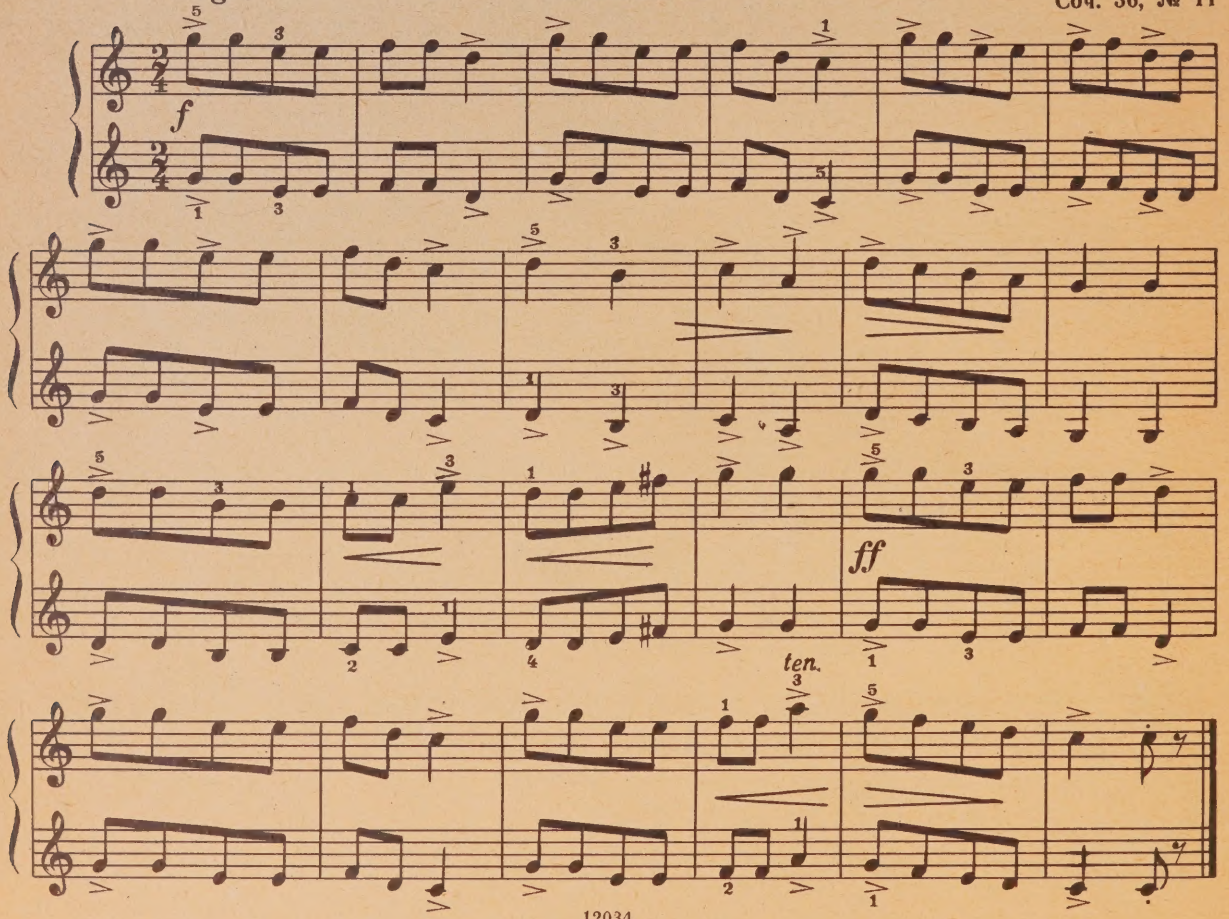

Кукушка и перепел

Соч. 36, № 10

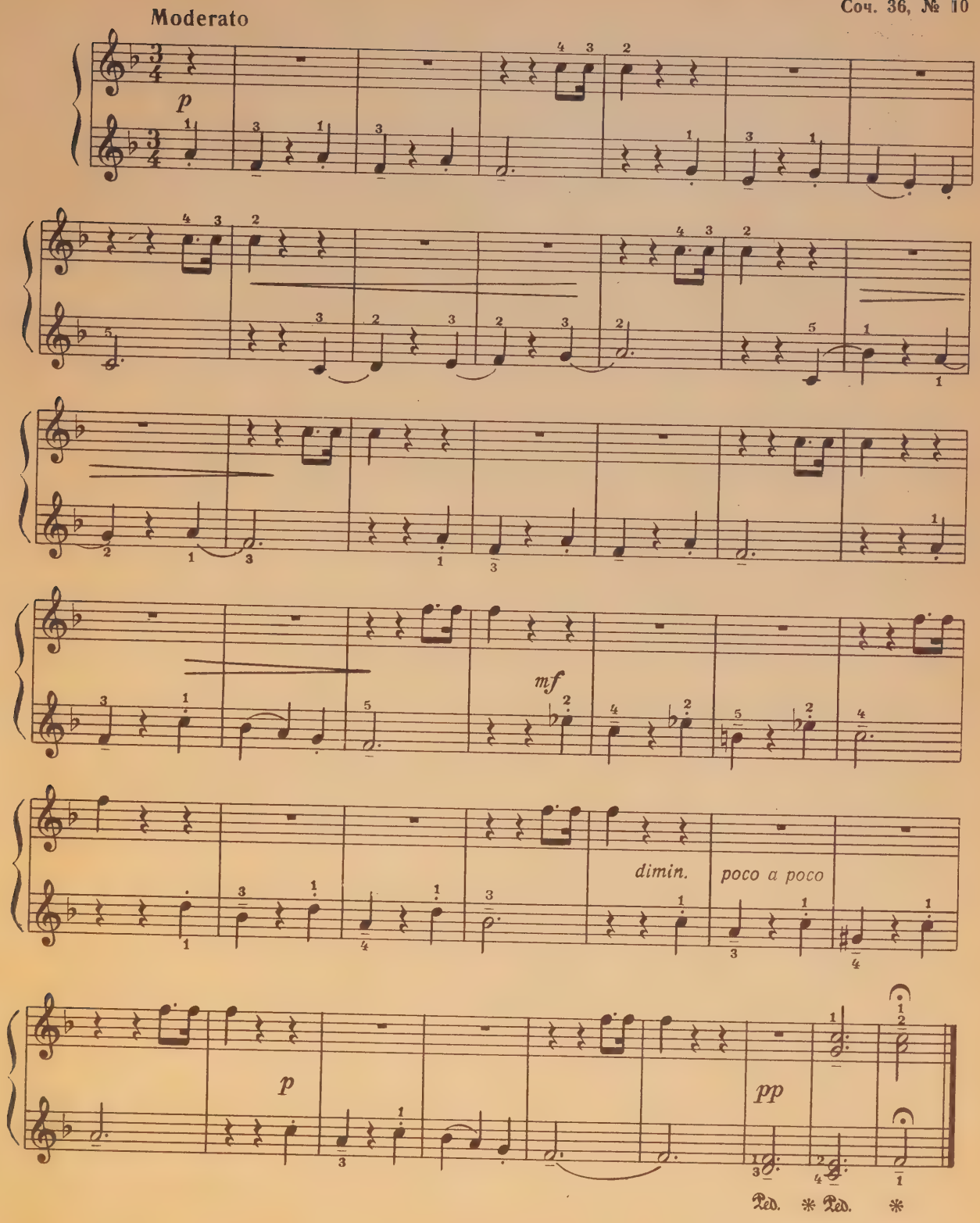

Этюд

Соч. 36, № 16

Allegro moderato

mf

cresc.

f

p

Пьеса

Соч. 6, № 2

Moderato

mf

p

f

Мячик

Соч. 58, № 8

Allegro moderato

cresc.

dim.

p

mf

f

Танец

Соч. 58, № 9

Giocoso

mp

mf

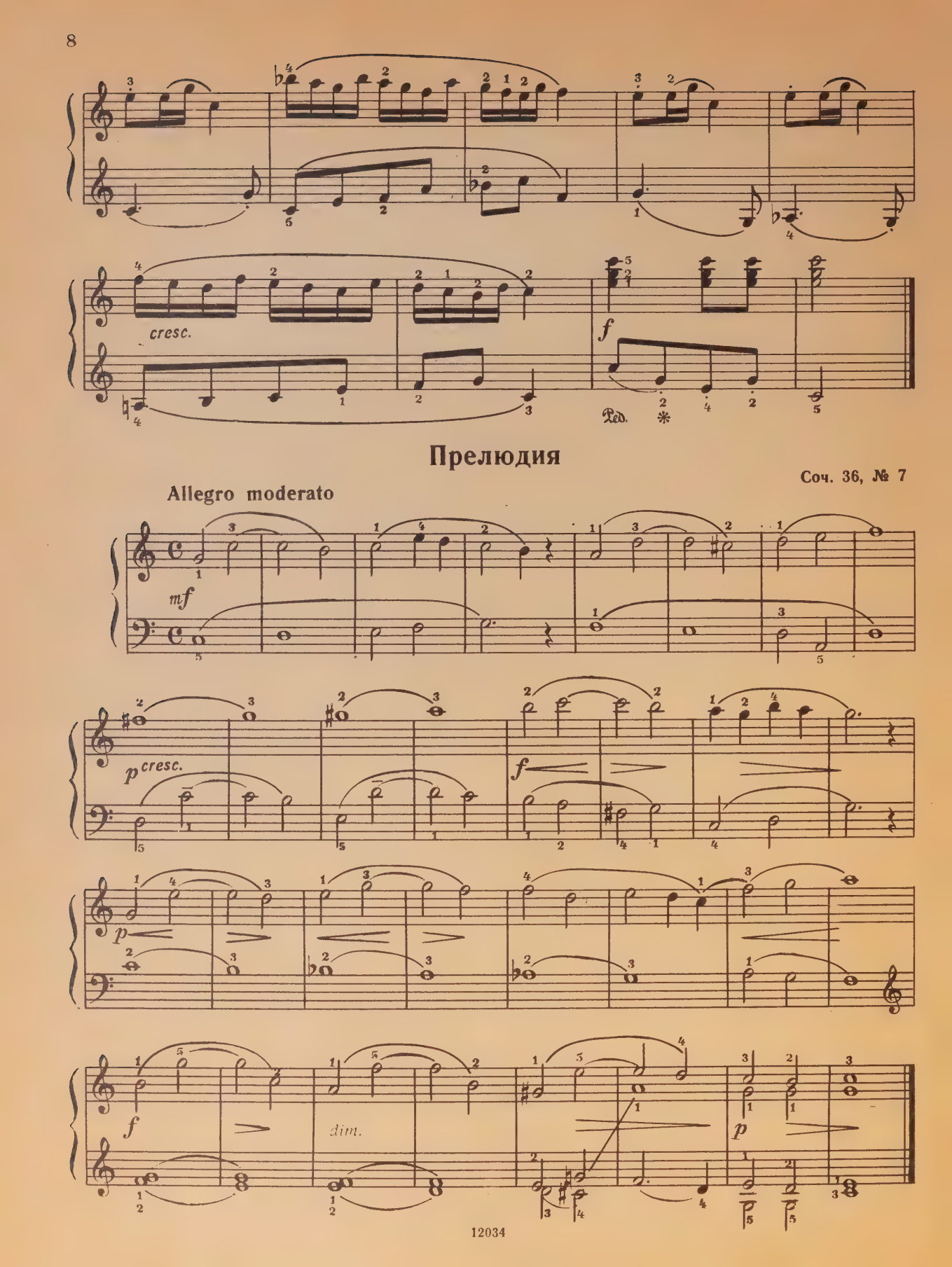

Прелюдия

Соч. 36, № 7

Пьеса

Соч. 6, № 3

Allegretto

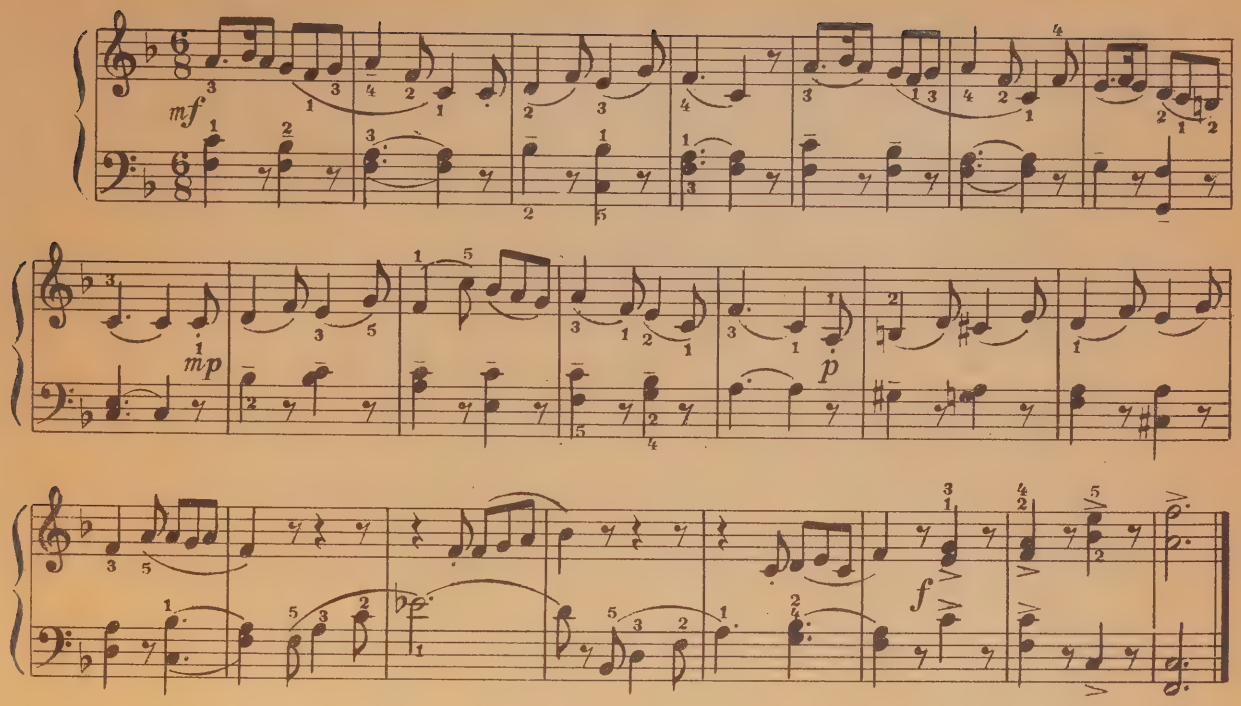

Этюд

Andantino con moto

Соч. 36, № 13

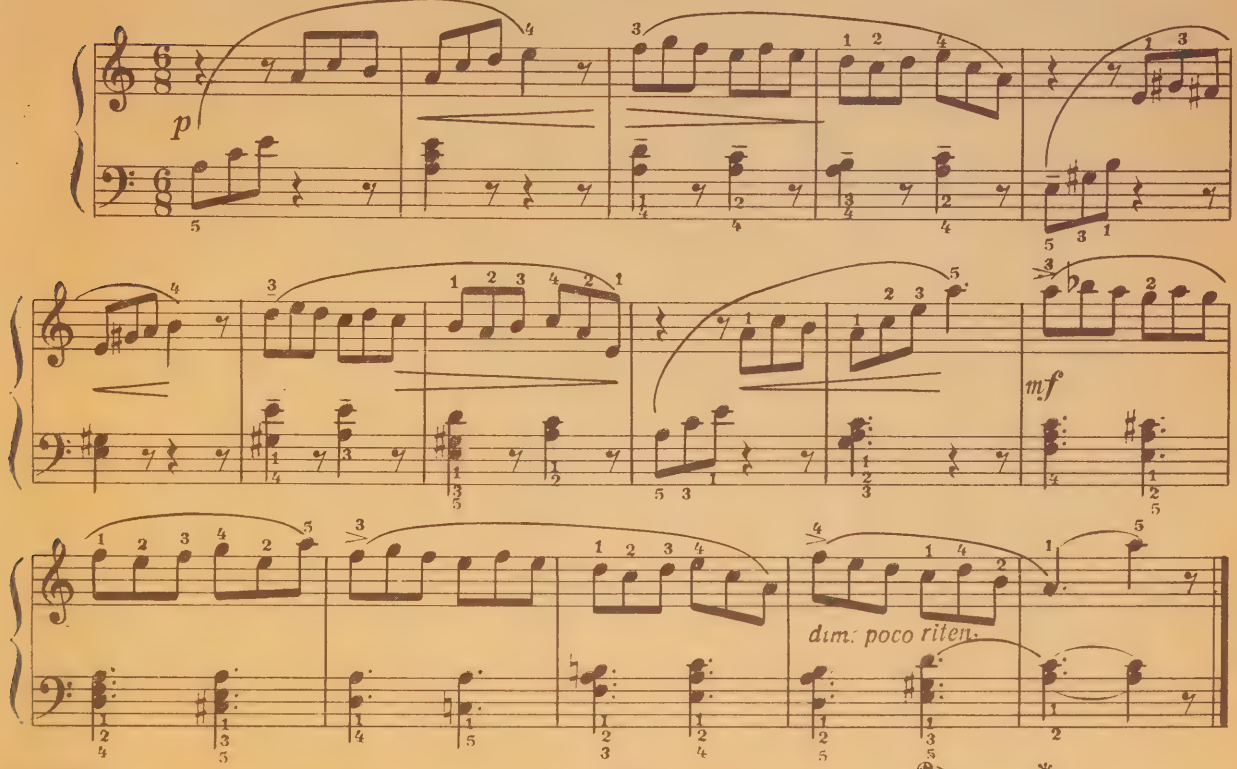

Пьеса

Соч. 6, № 9

Lento maestoso

p

f

p

cresc.

mf

pp

Сарабанда

Соч. 36, № 18

Andante cantabile

p

cresc.

mf

p

cresc.

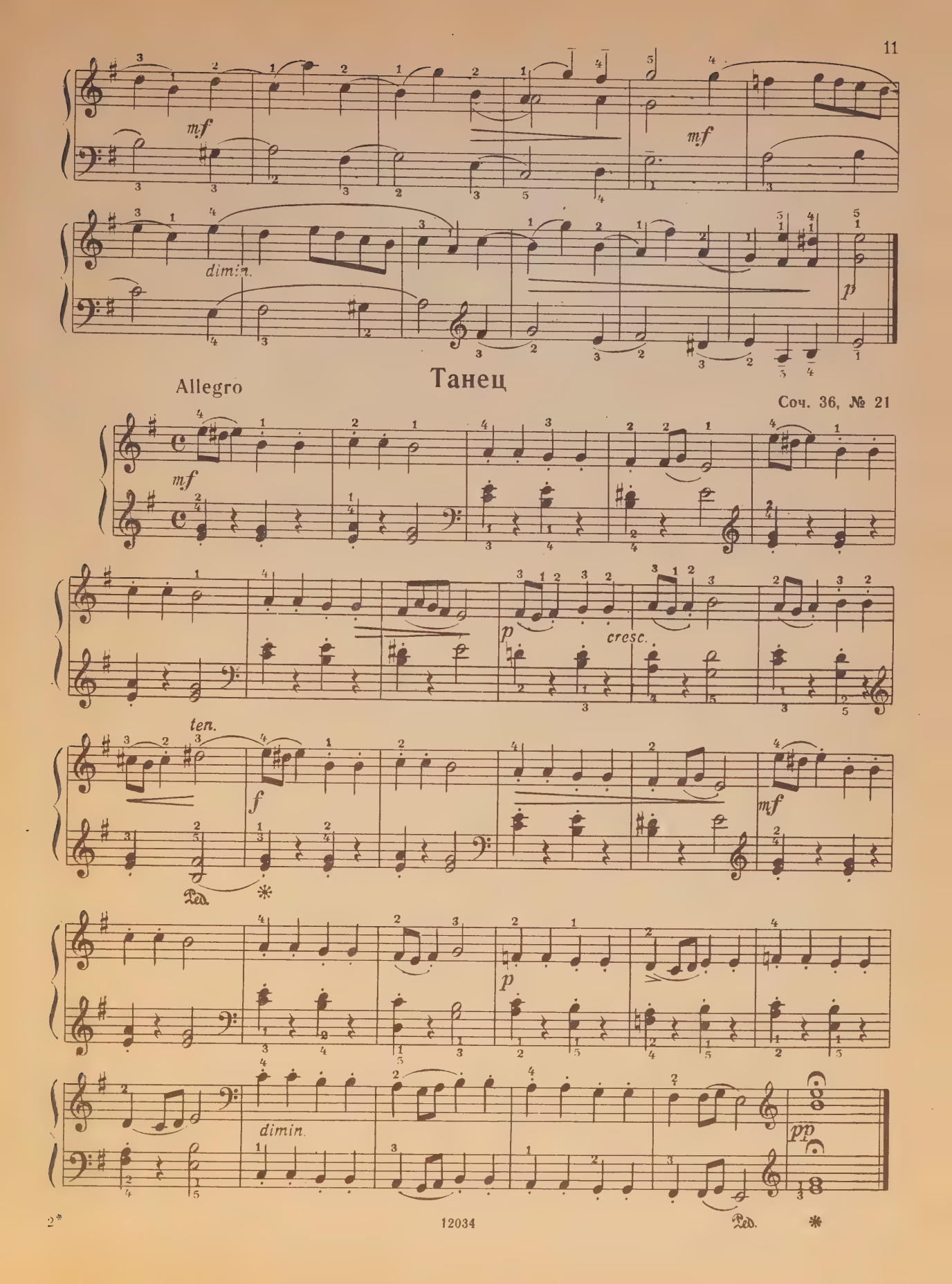
mf
mf
dimin.
p
Allegro
Танец
Соч. 36, № 21
mf
p
cresc.
ten.
f
mf
Ped.
*
p
dimin.
pp
Ped.
*

Скерцо

Соч. 6, № 15

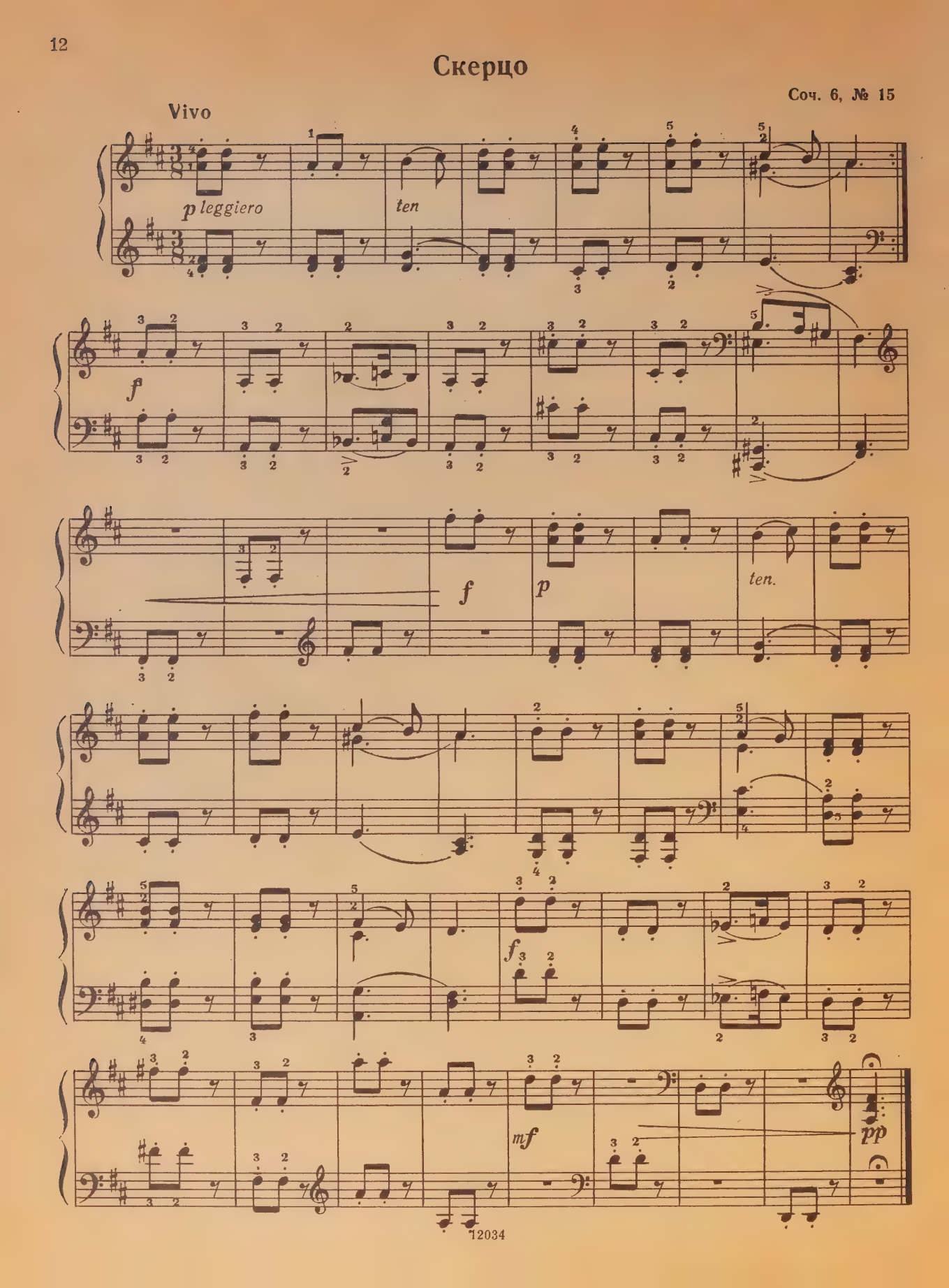

В раздумье

Соч. 36, № 12

Andante con moto

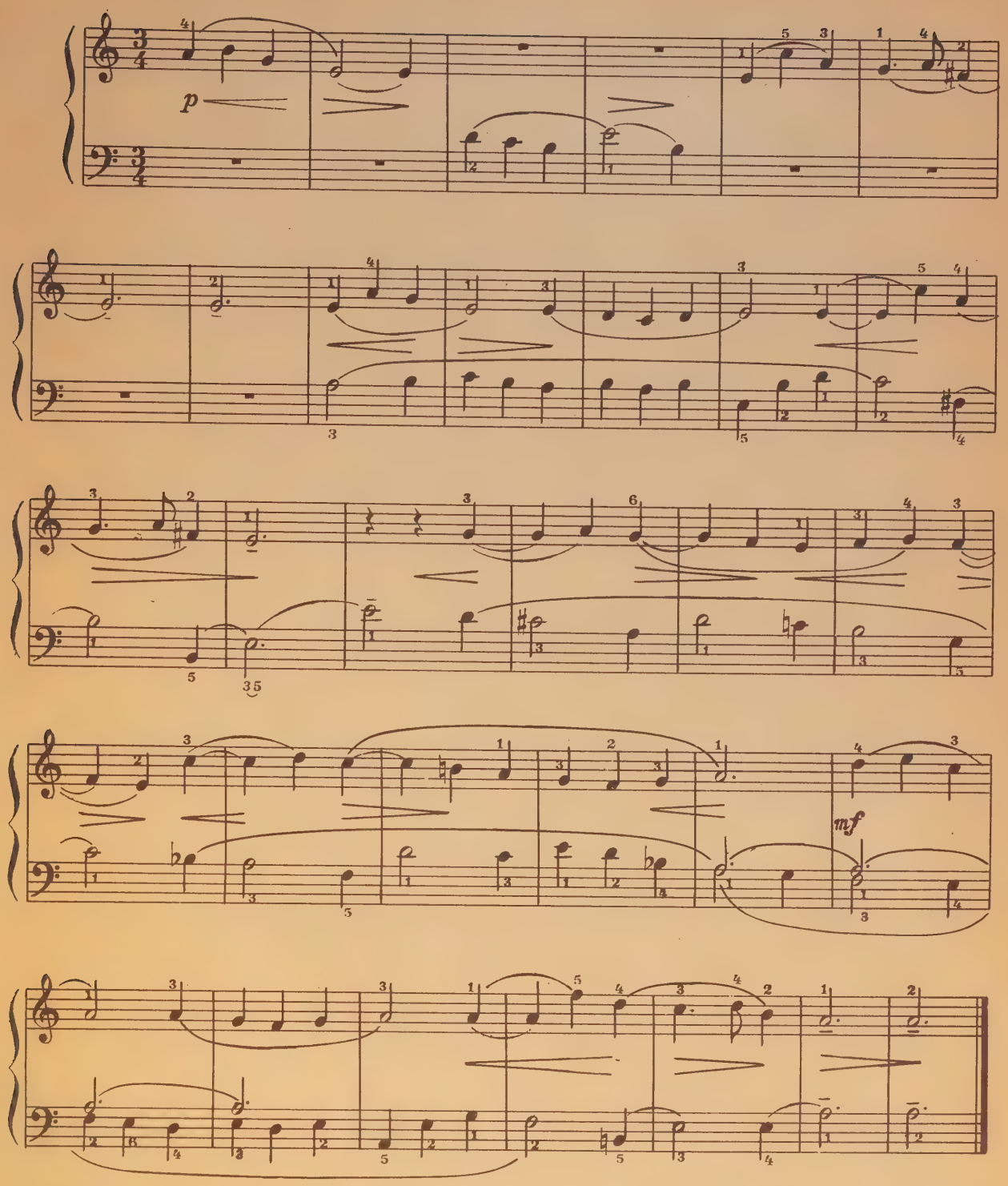

В лесу ночью

Соч. 36, № 32

Moderato

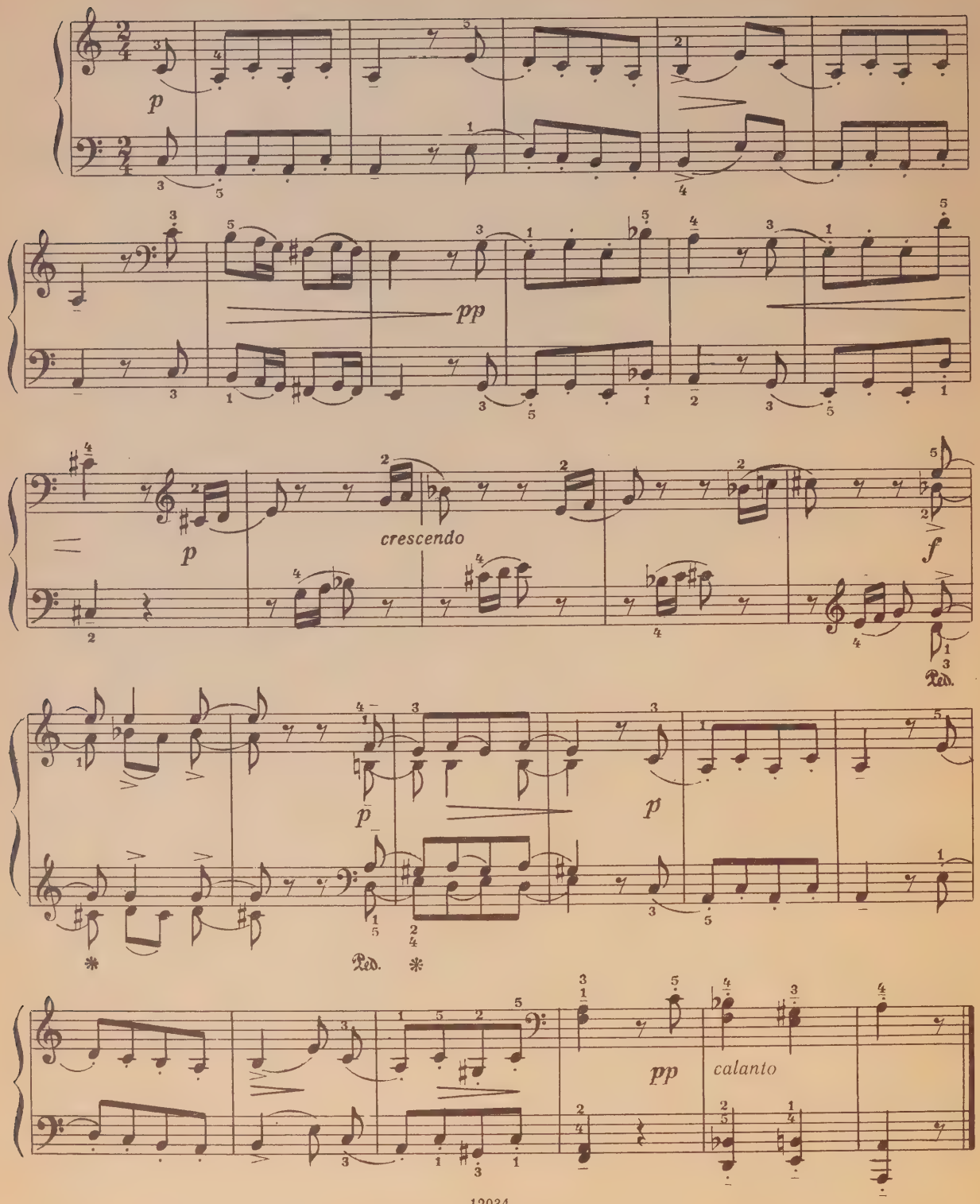

В кузнице

Соч. 58, № 3

Allegro moderato

f non legato

mf

Ped. *

dim.

p

mf

Ped. *

cresc.

f

Ped. * Ped. *

dim.

Ped. * Ped. * Ped. * Ped. *

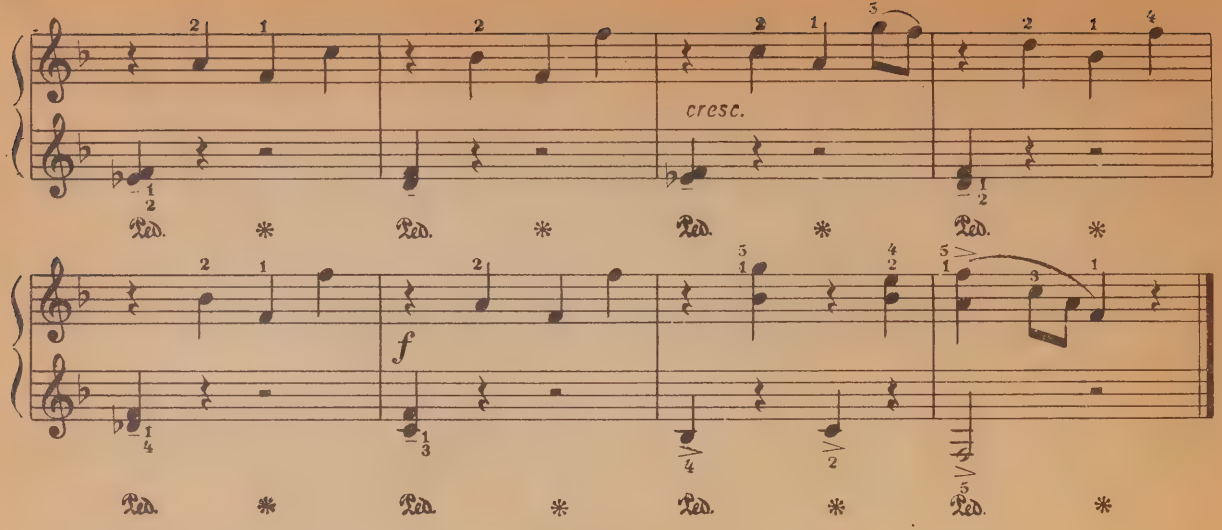

Марш

Соч. 36, № 29

Allegro non troppo

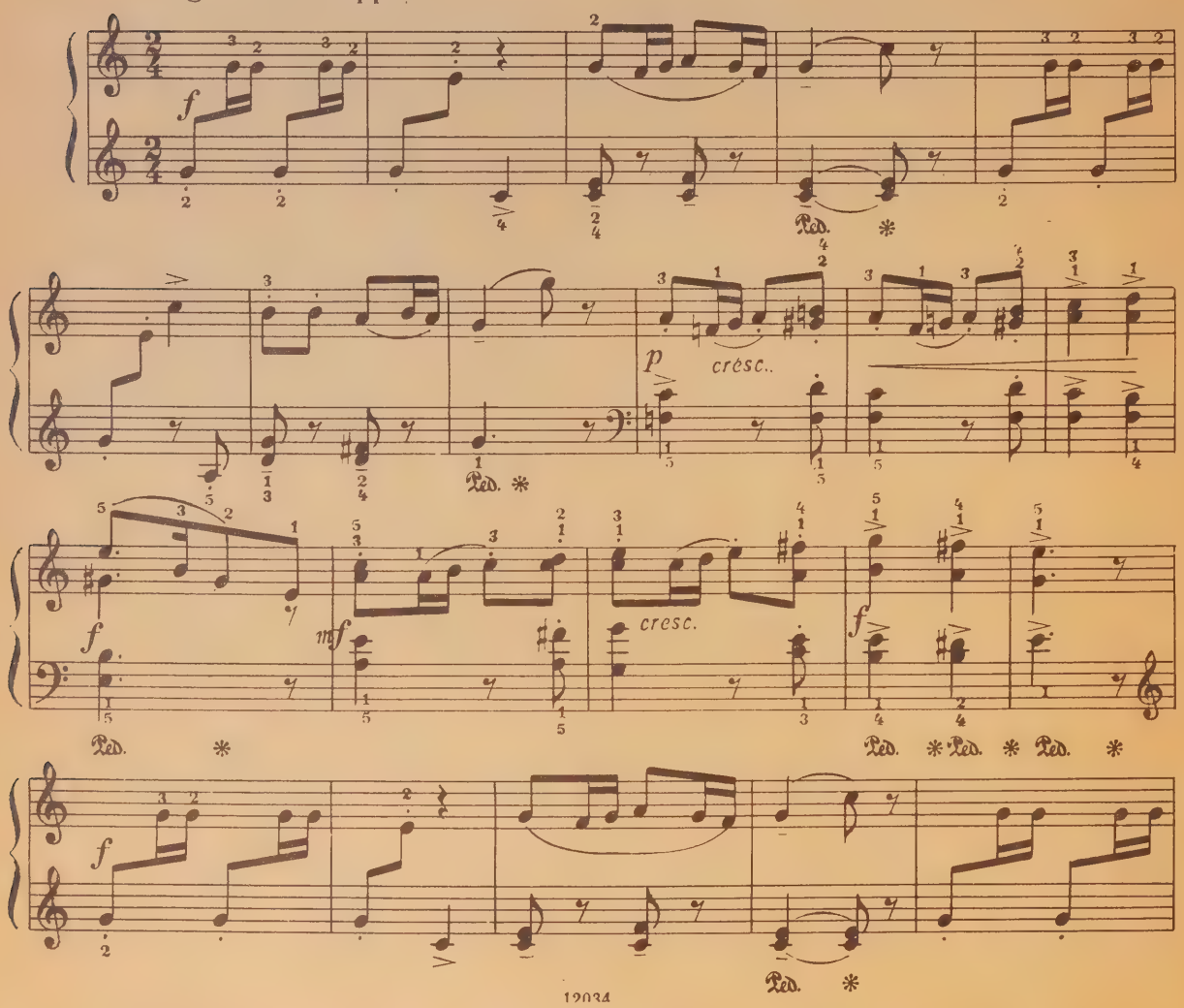

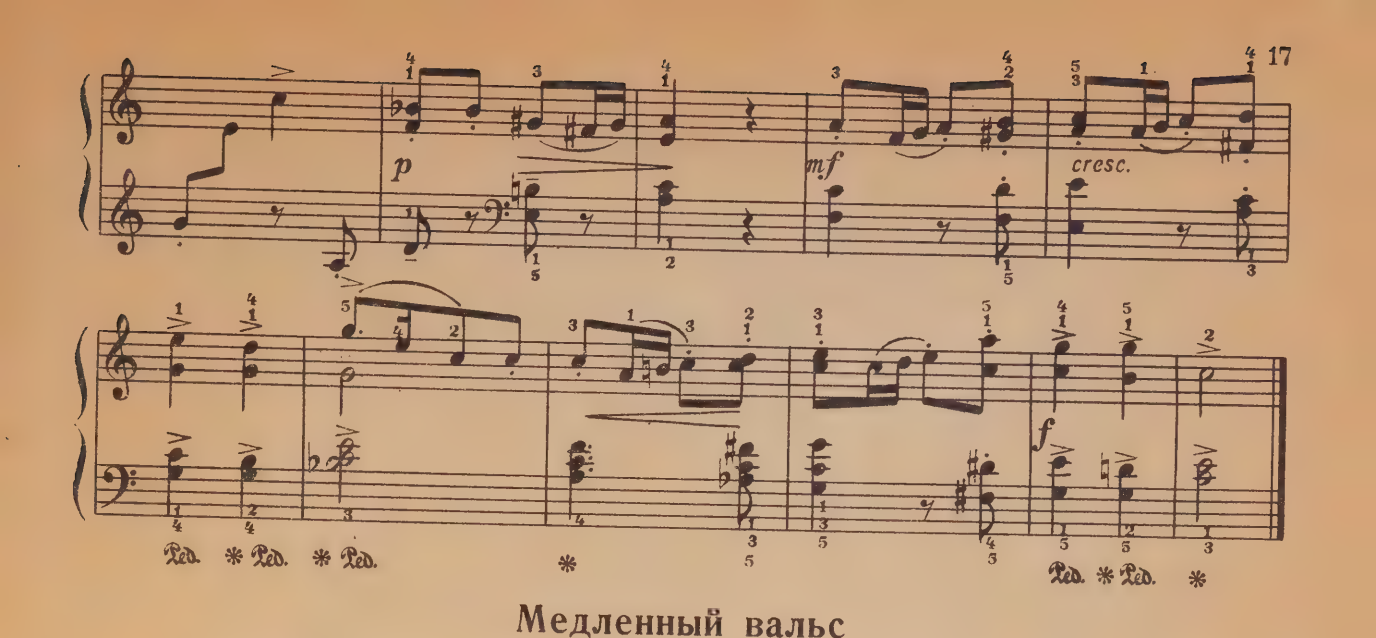

Медленный вальс

Allegretto

Соч. 36, № 35

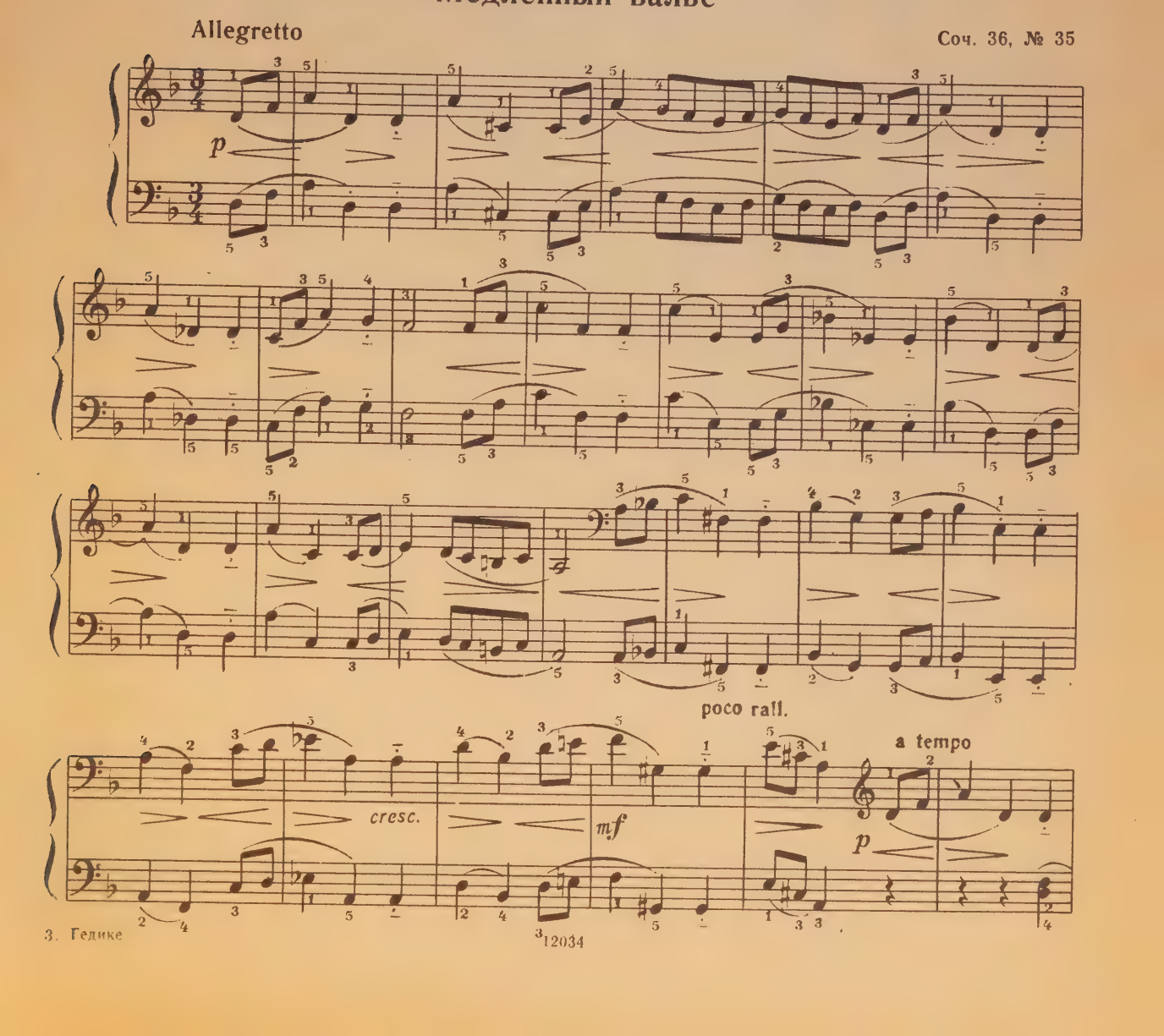

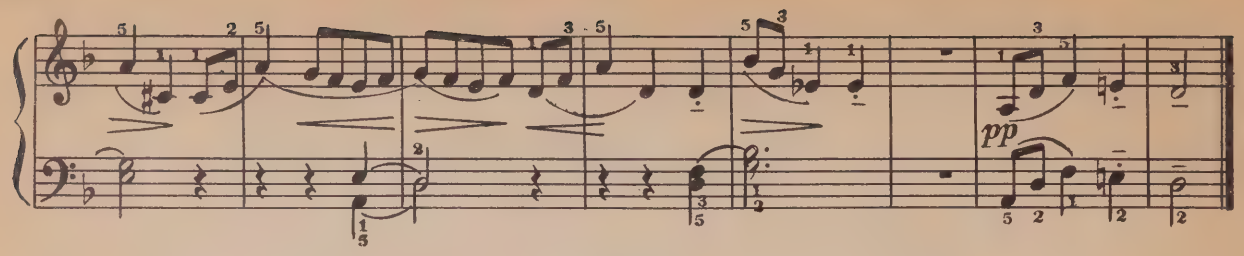

Пьеса

Соч. 6, № 11

Allegretto

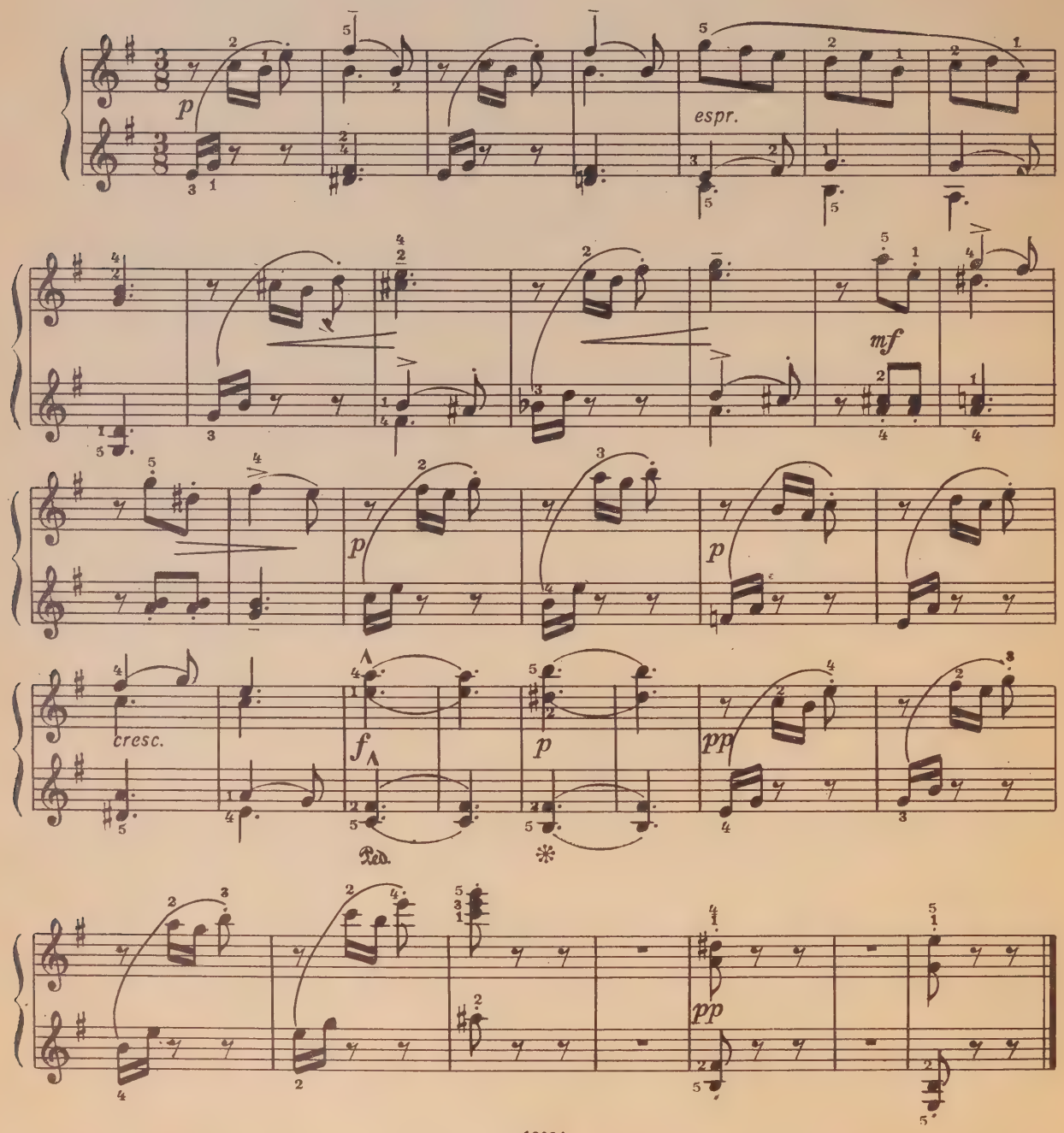

Шутка

Соч. 58, № 11

Allegro moderato

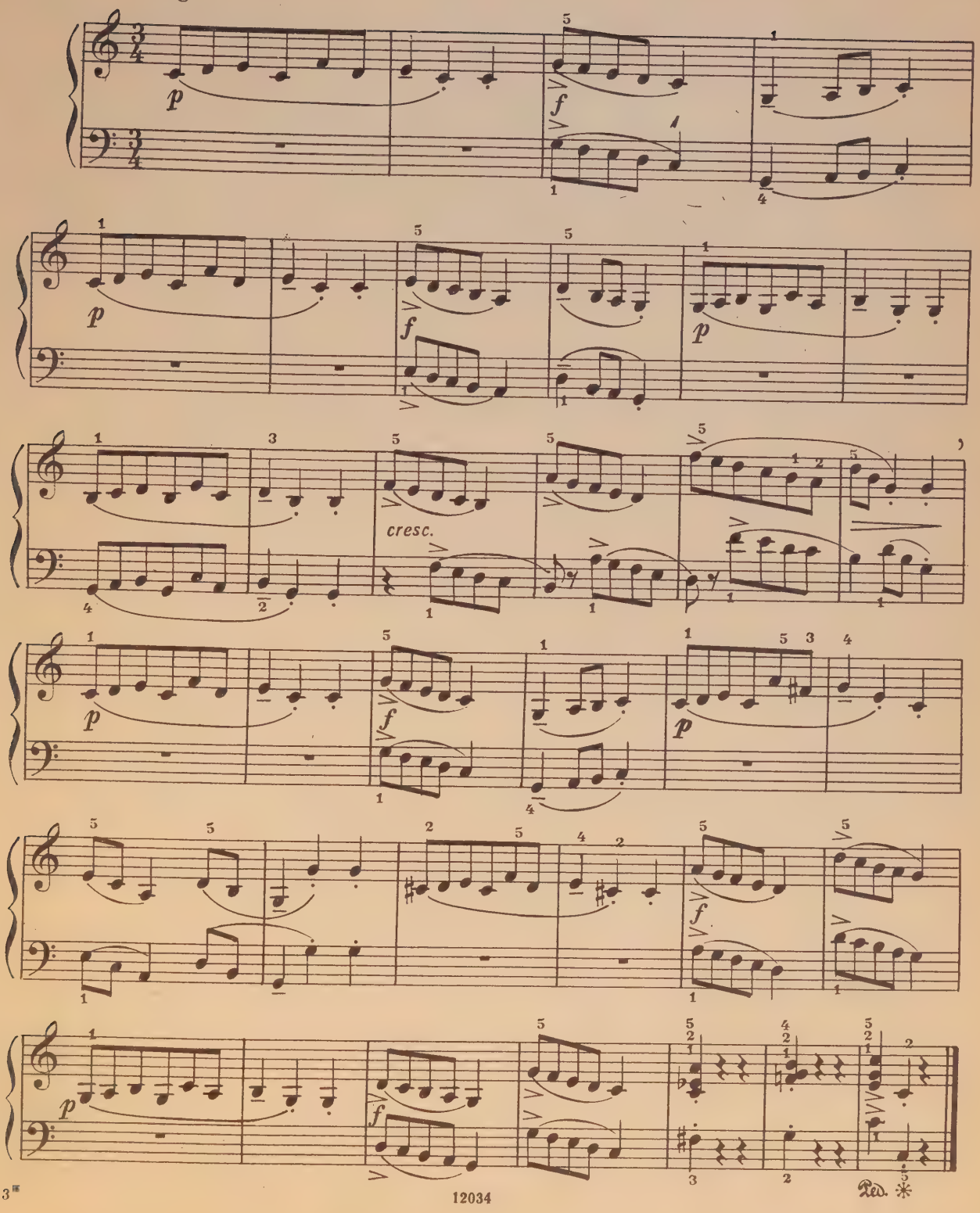

Пьеса

Соч. 6, № 13

Tempo di Gavotta

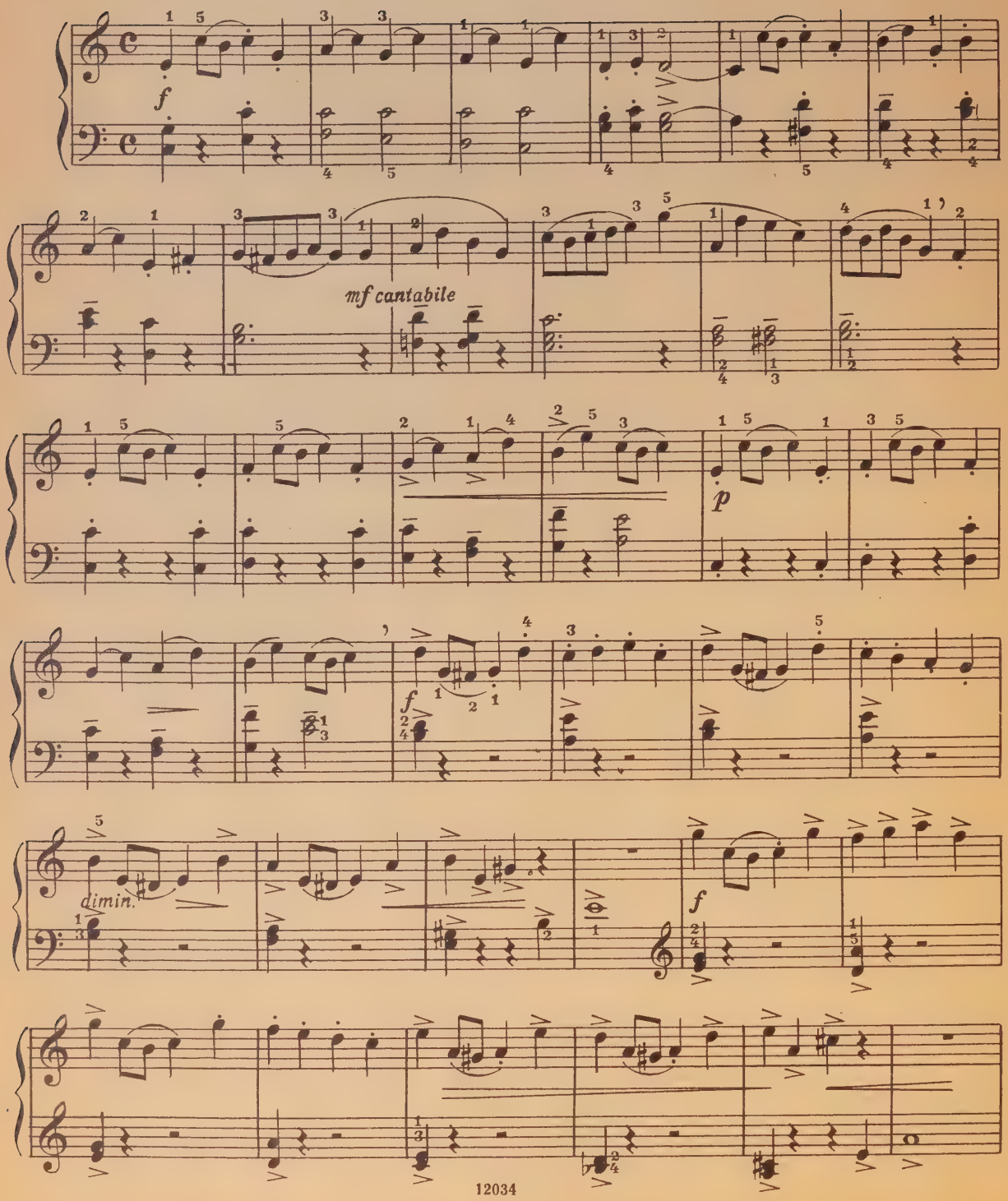

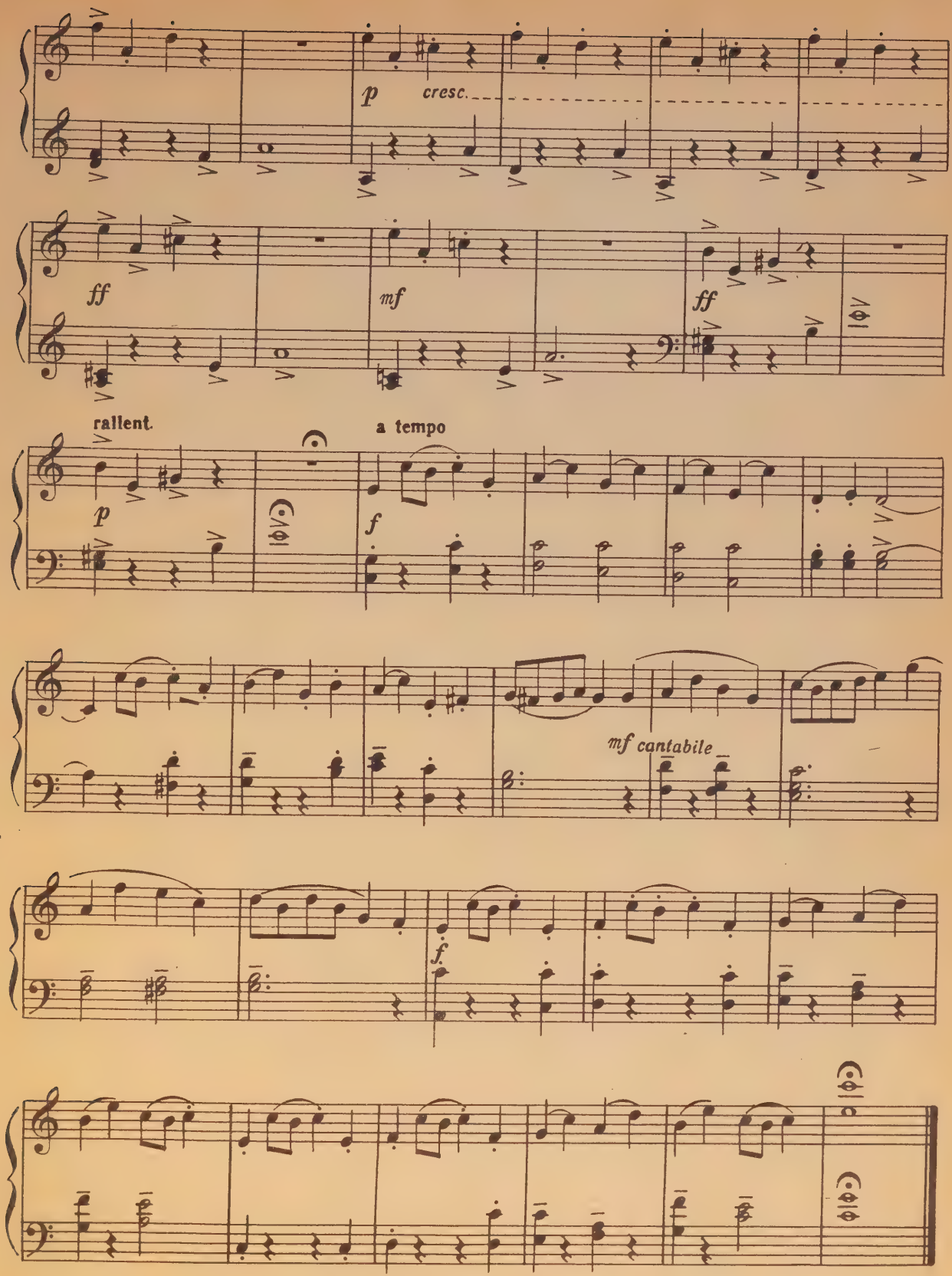
p
cresc.
ff
mf
ff
rallent.
p
a tempo
f
mf cantabile
f

Пьеса

Соч. 6, № 5

Scherzando

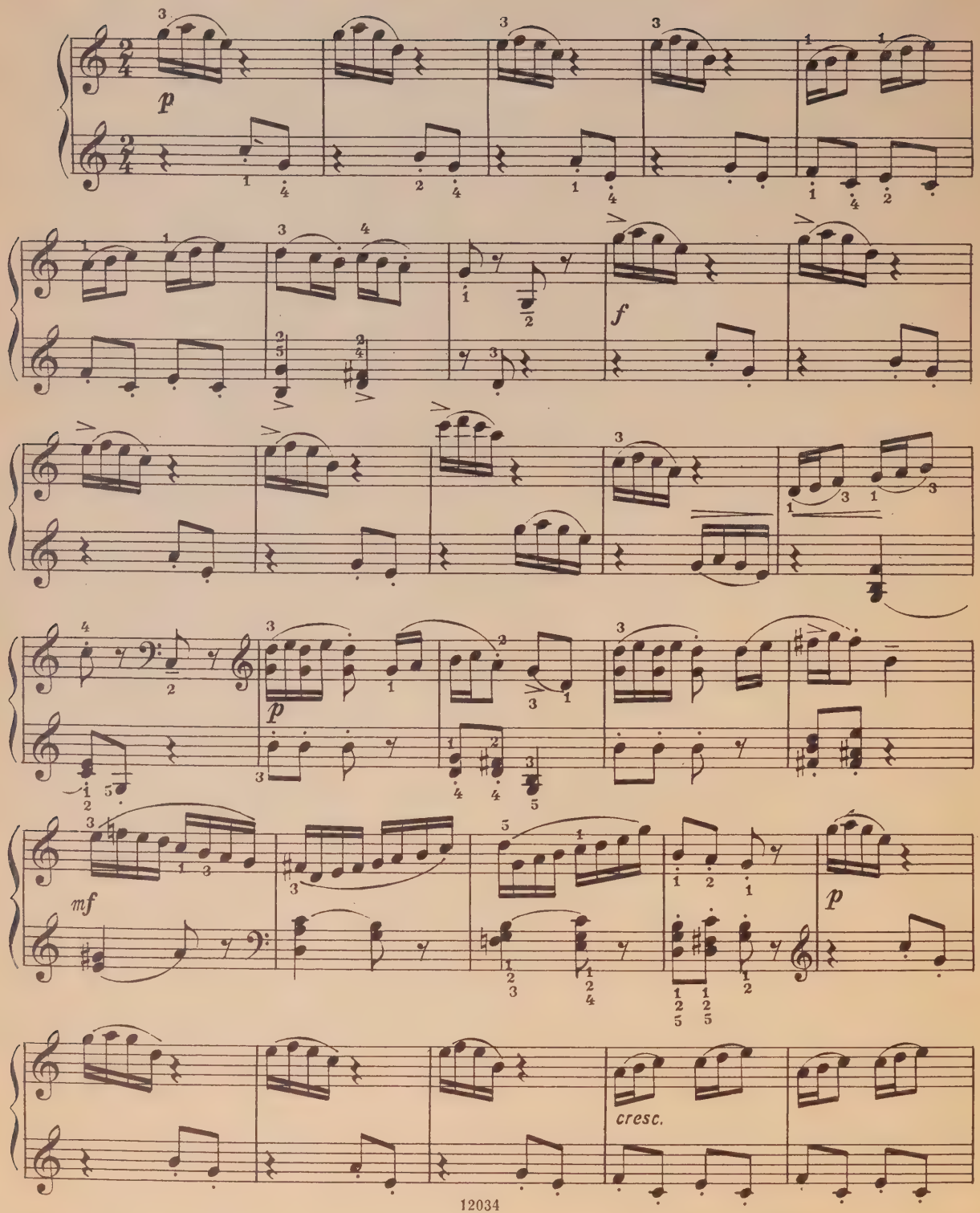

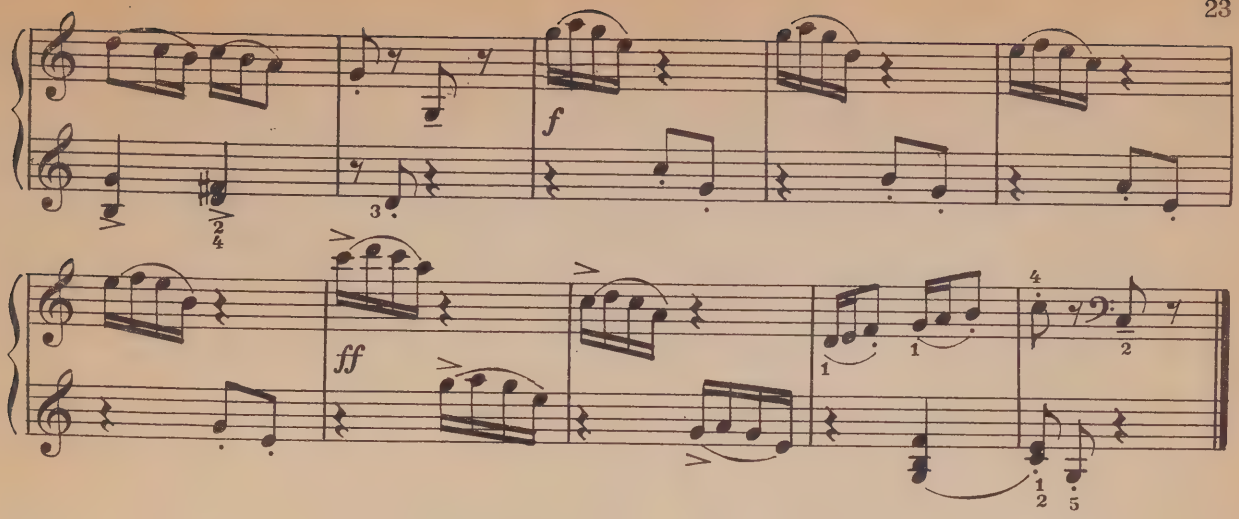

Военные трубы

Соч. 36, № 53

Allegro vigoroso

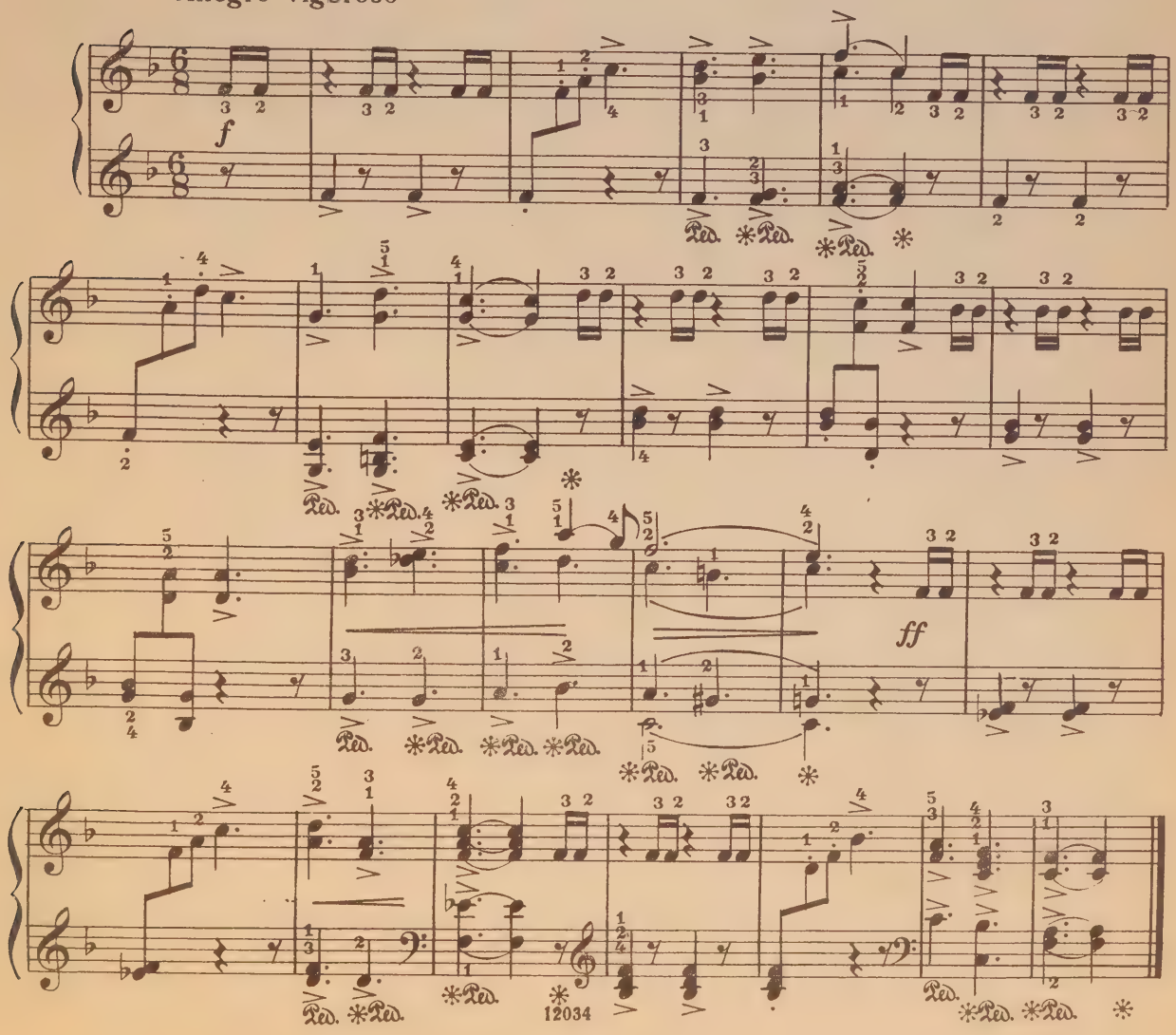

Этюд

Соч. 36, № 57

Allegro moderato

p

Ped. * Ped. * Ped. *

con Ped.

p

mf

p

mf

p

con Ped.

Сарабанда

Соч. 58, № 22

Lento

p espressivo

Ped. * (Ped. * Ped. * (Ped. * Ped. * (Ped. * Ped. *

cresc.

Ped. * Ped. * Ped. * Ped. * Ped. * (Ped. *) Ped. * (Ped. *)

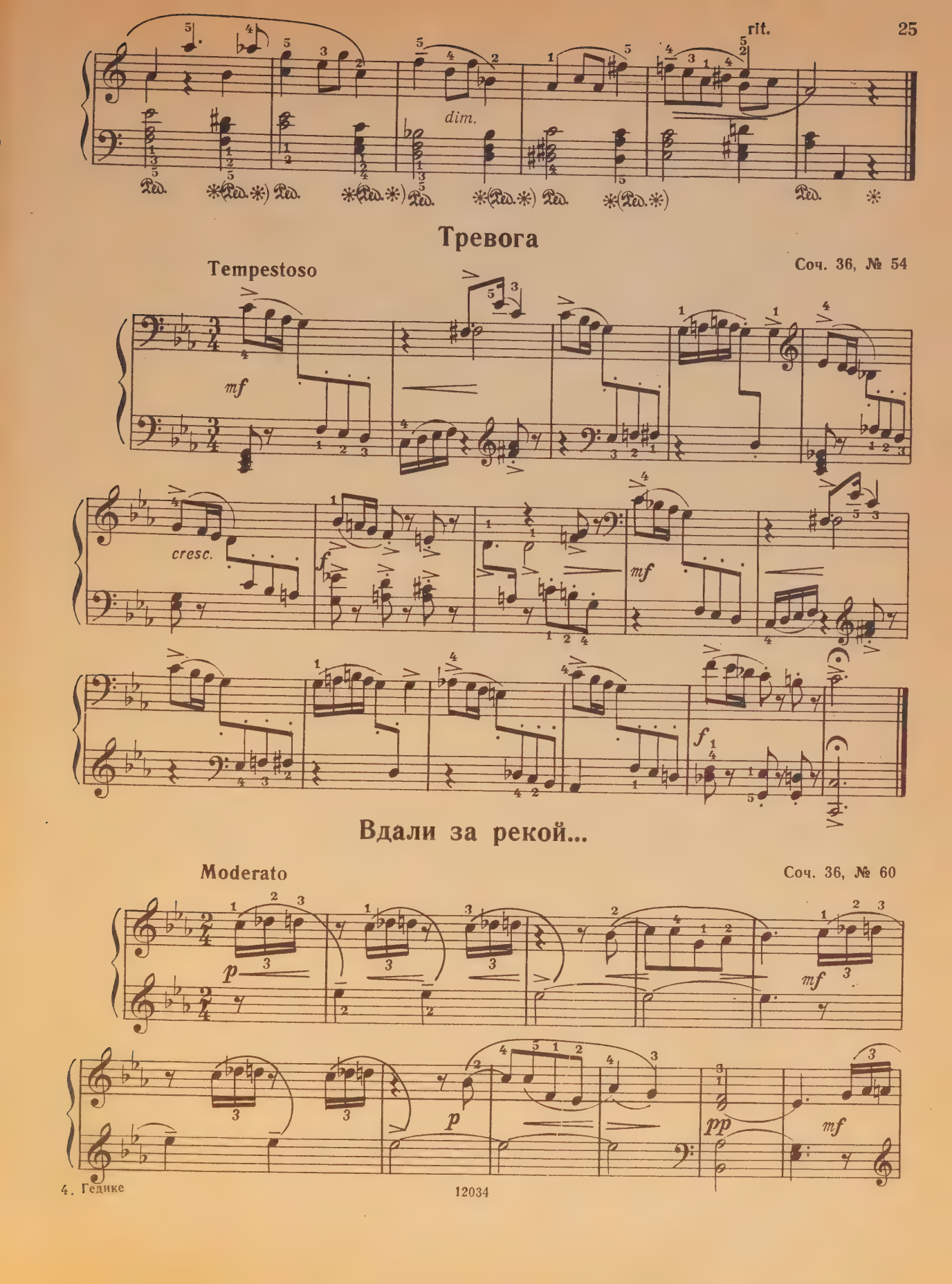
rit.
dim.
Тревога
Tempestoso
Соч. 36, № 54
mf
cresc.
f
mf
f
Вдали за рекой...
Moderato
Соч. 36, № 60
p
mf
p
pp
mf

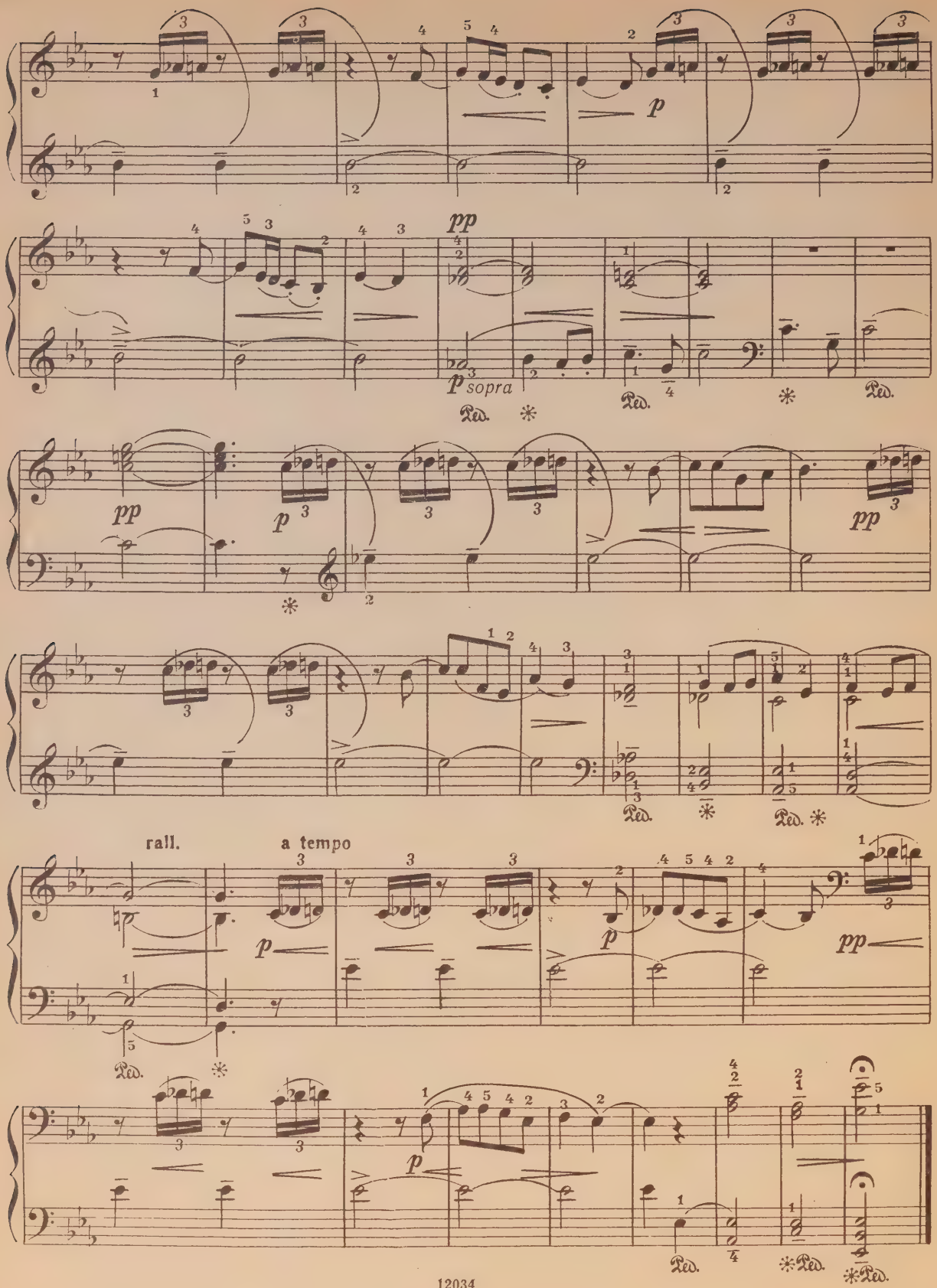
p
pp
p sopra
Ped.
pp
p
pp
rall.
a tempo
p
p
pp
p
Ped.

Танец

Соч. 36, № 30

Allegro molto

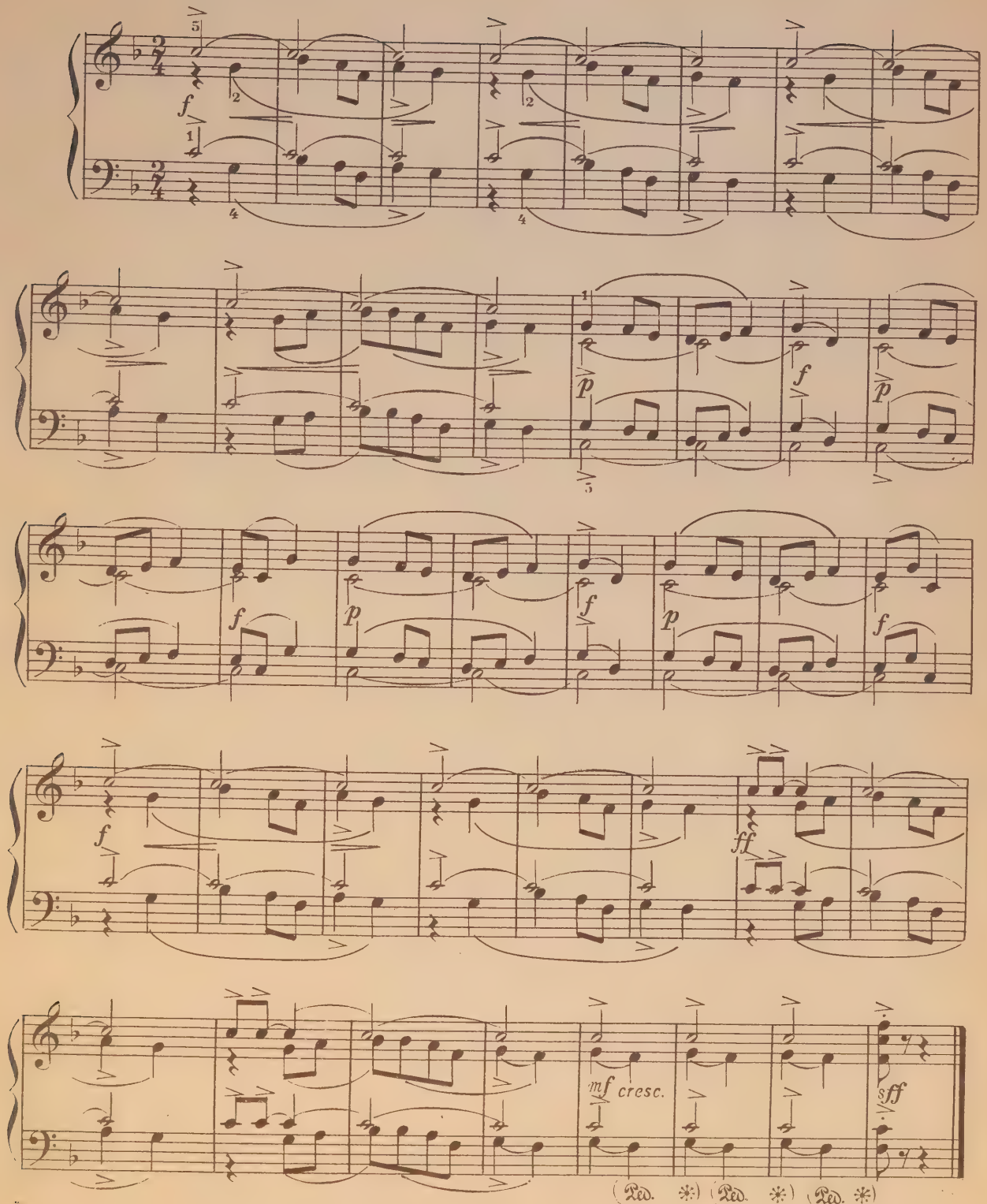

12034

Пьеса

Соч. 6, № 19

Tempo di valse

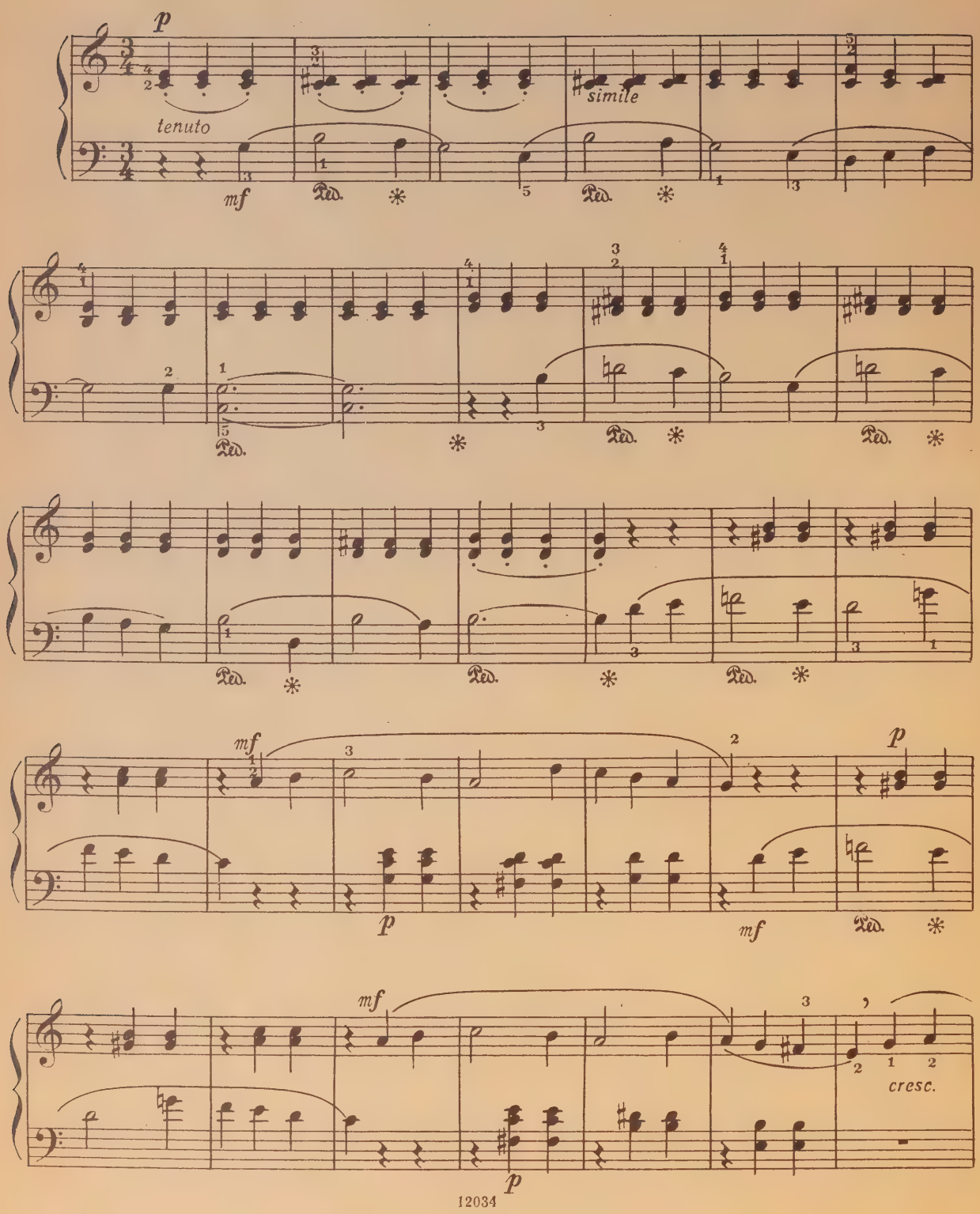

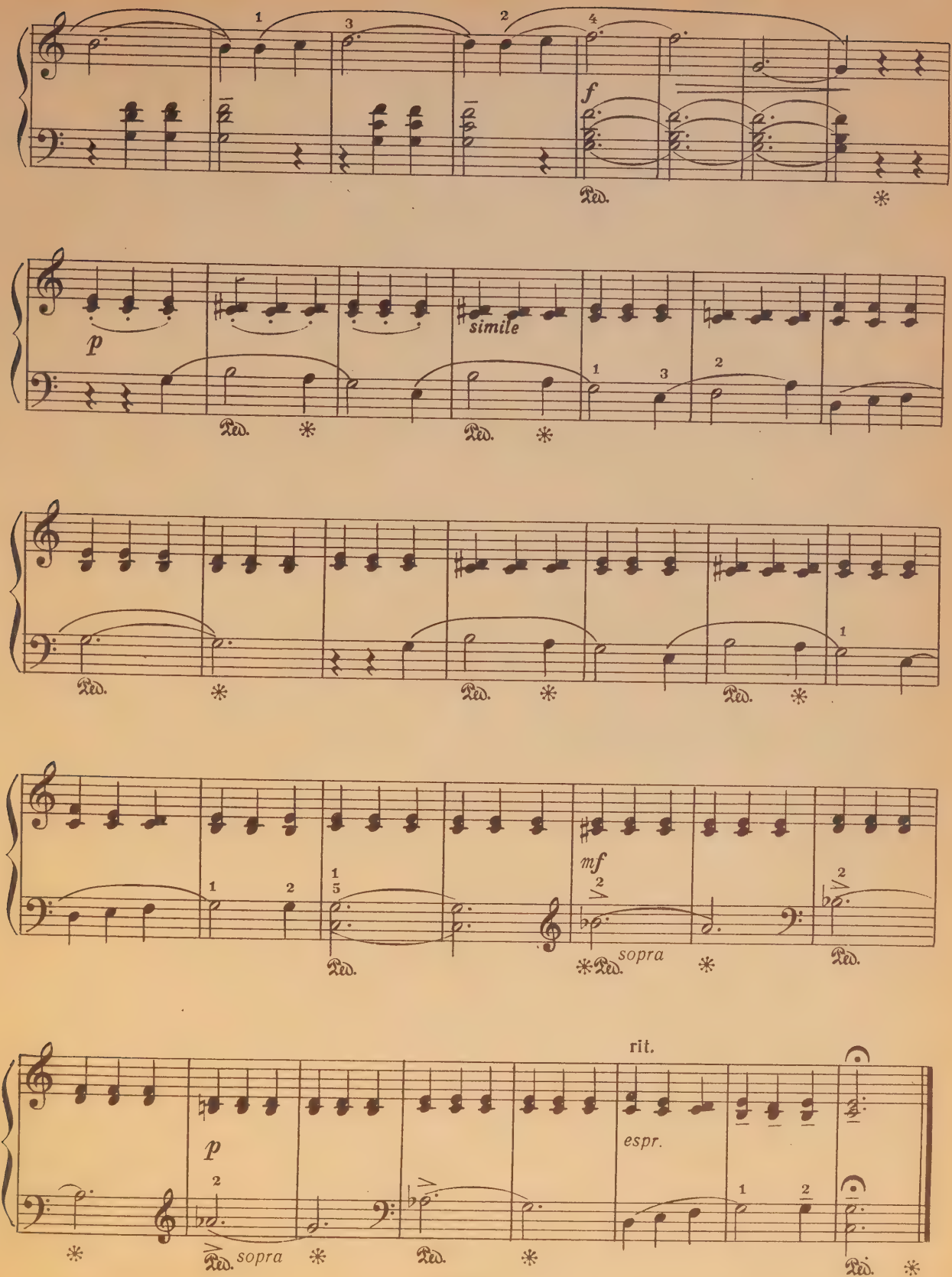
f
p
simile
mf
sopra
p
sopra
rit.
espr.

Миниатюра

Соч. 8, № 3

Veloce

p

f

poco a poco dim.

p

f

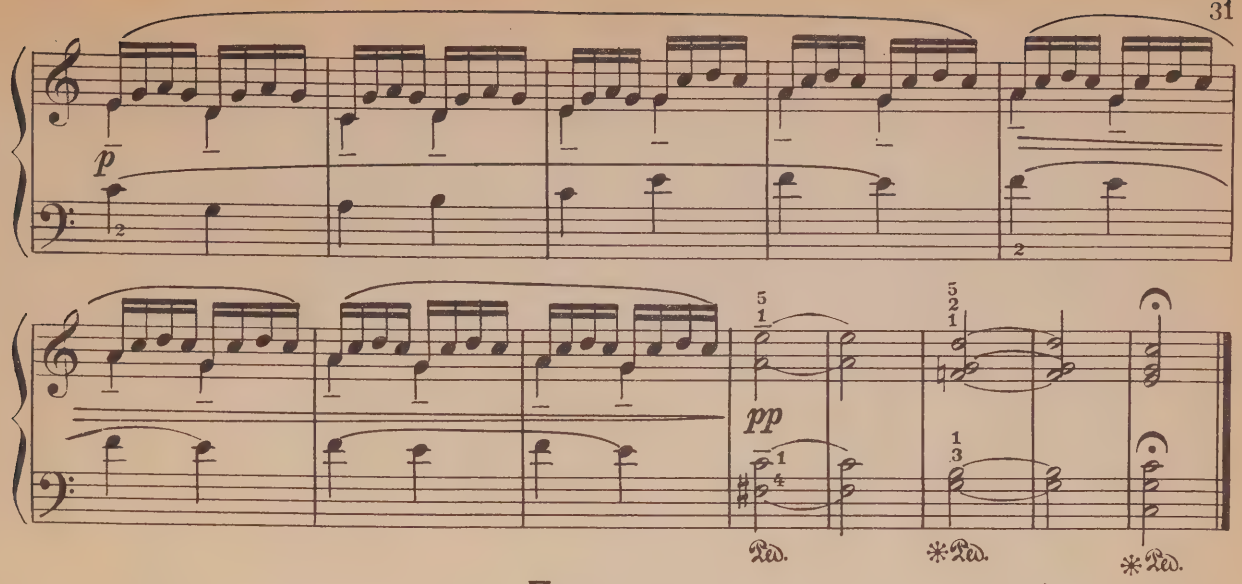

Пьеса

Соч. 6, № 17

Risoluto

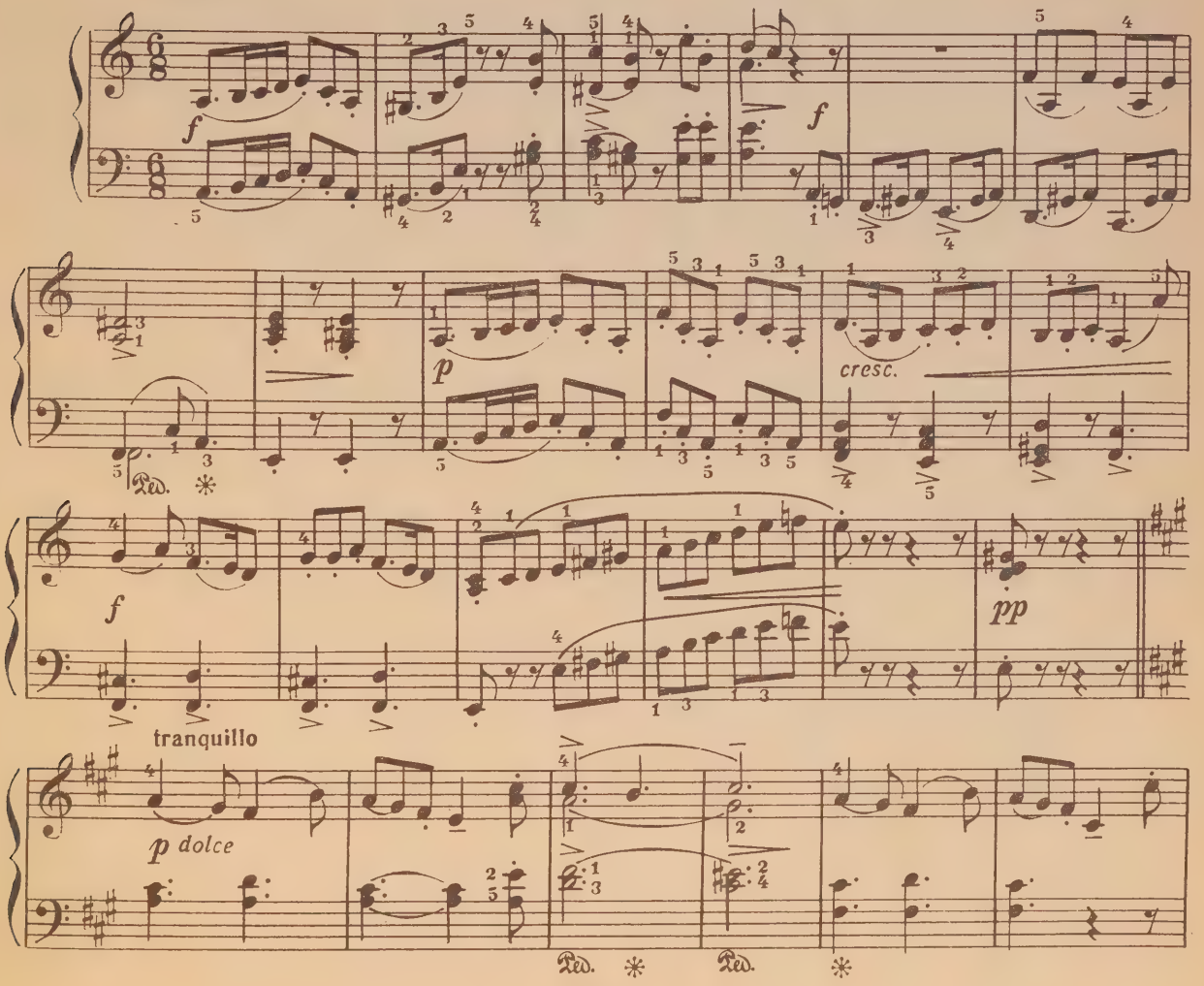

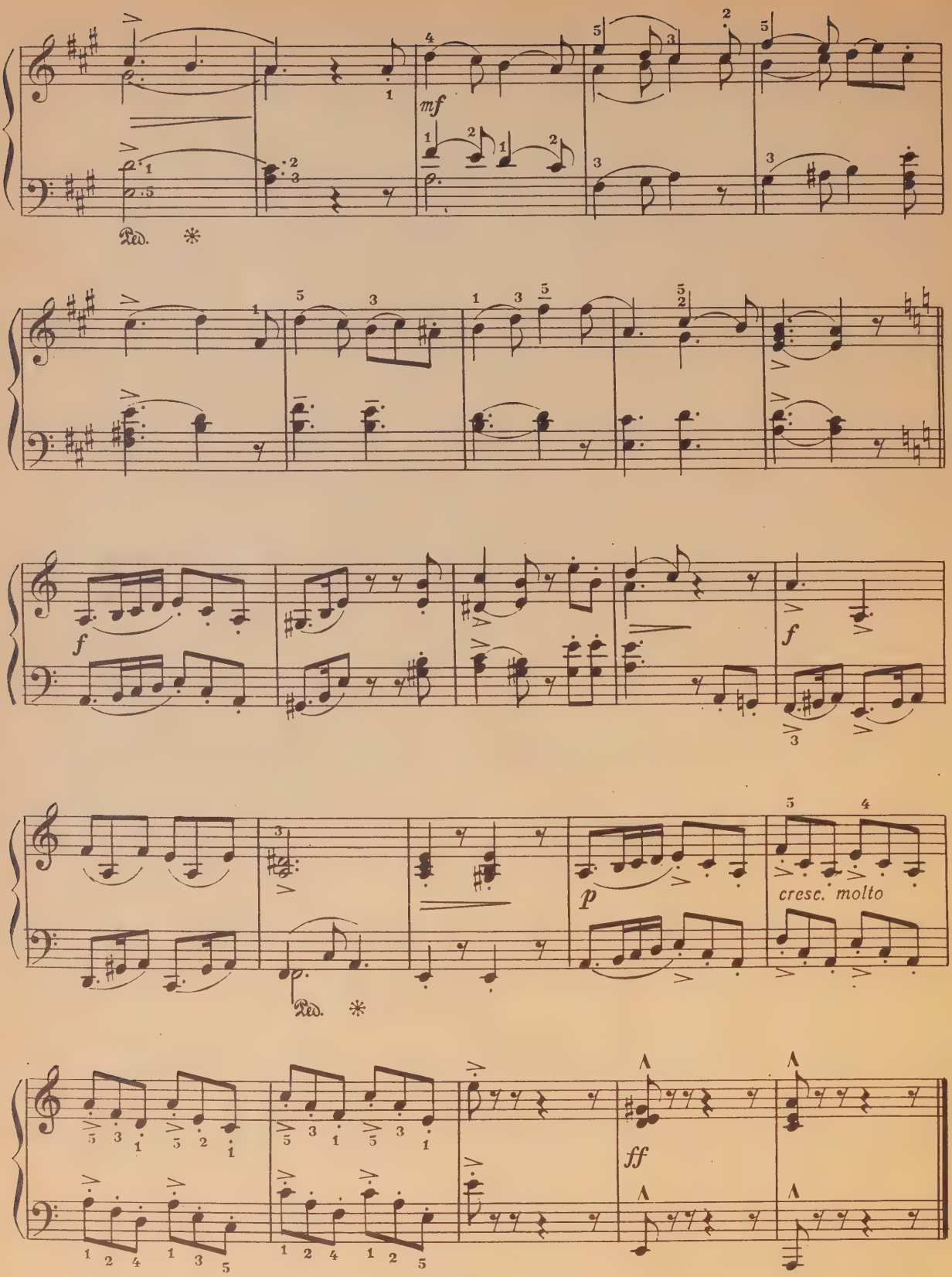
mf
Ped. *
f
f
p
cresc. molto
Ped. *
ff

Гроза

Allegro molto

Соч. 32, № 40

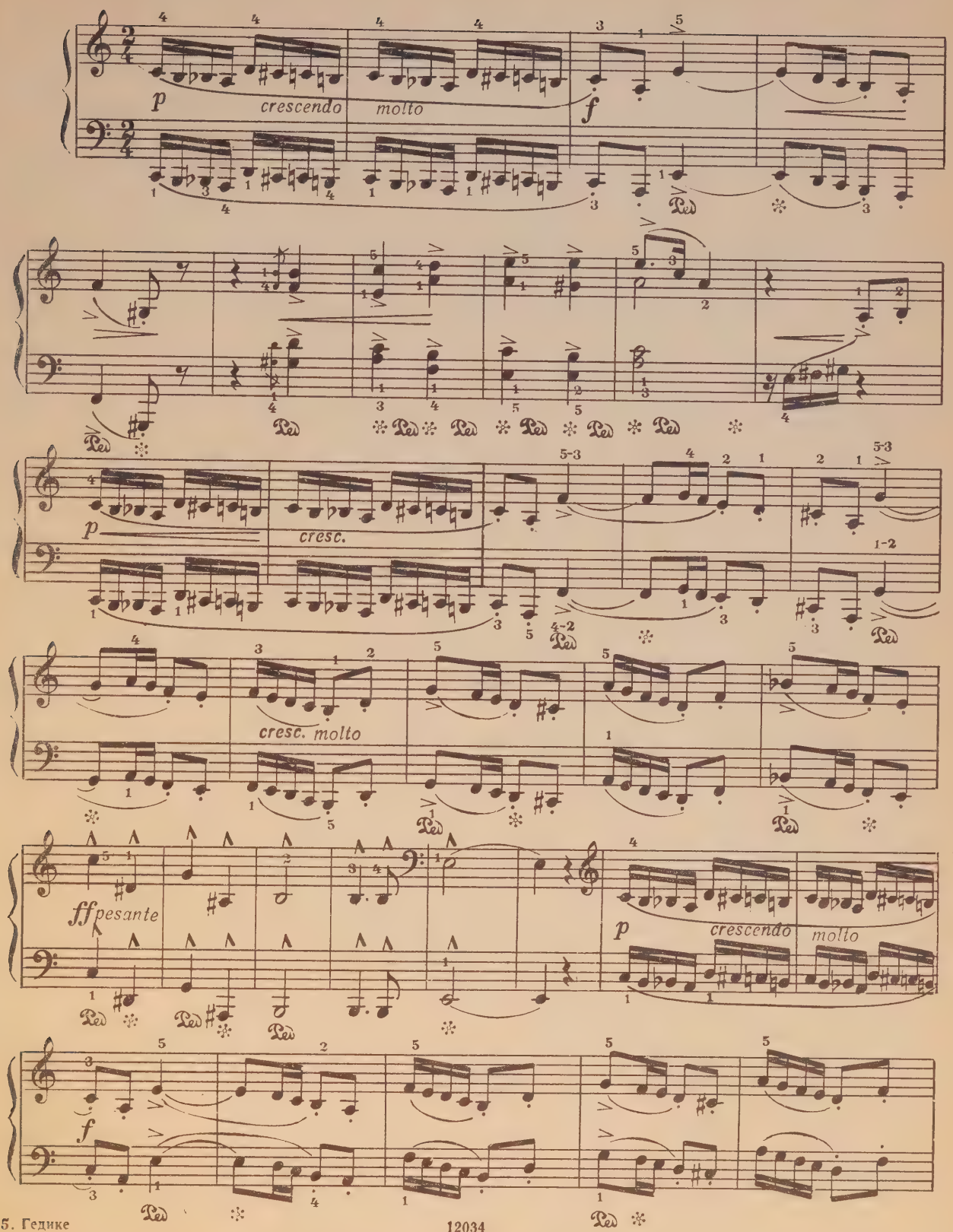

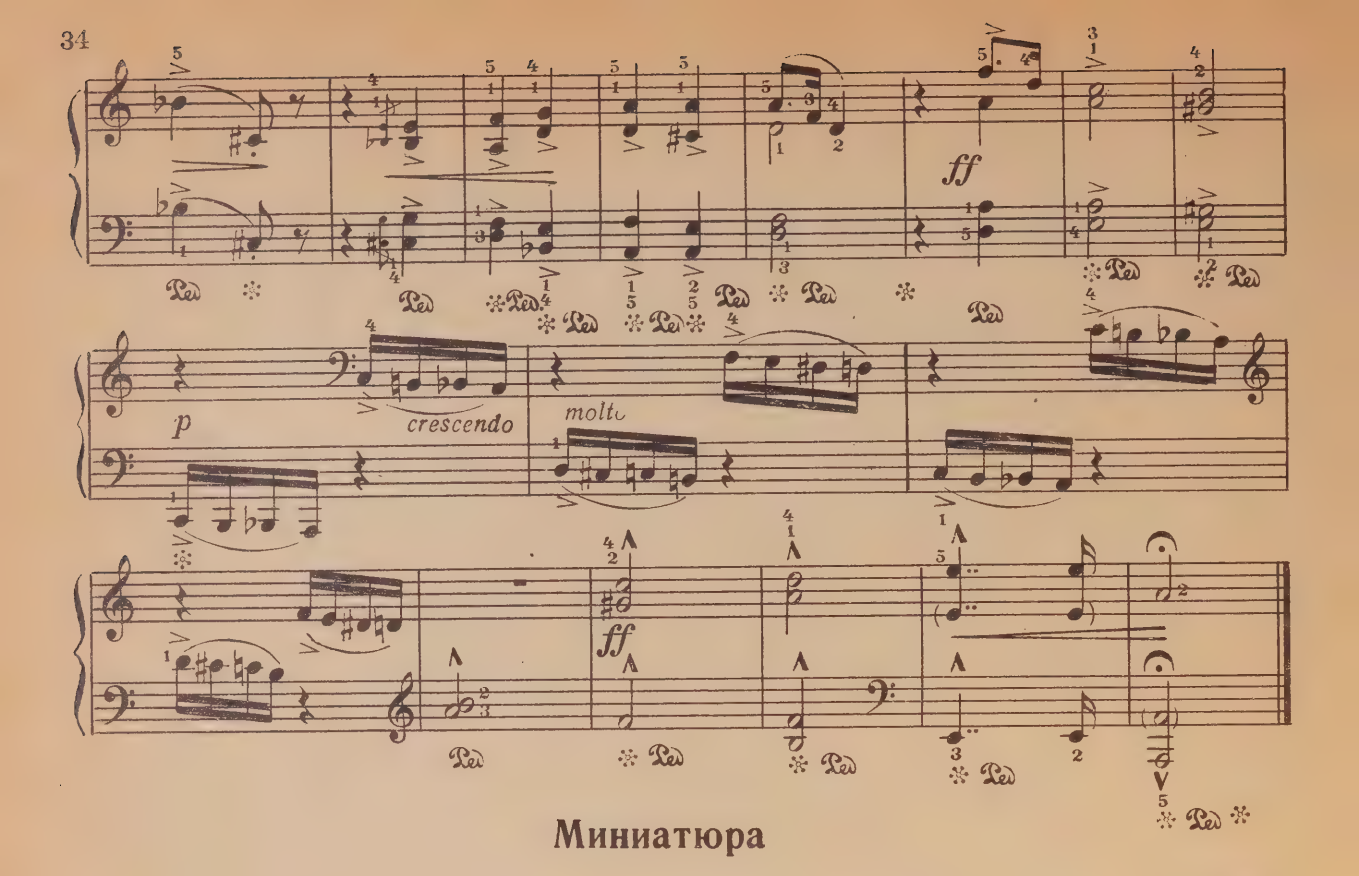

Миниатюра

Соч. 8, № 2

Sostenuto

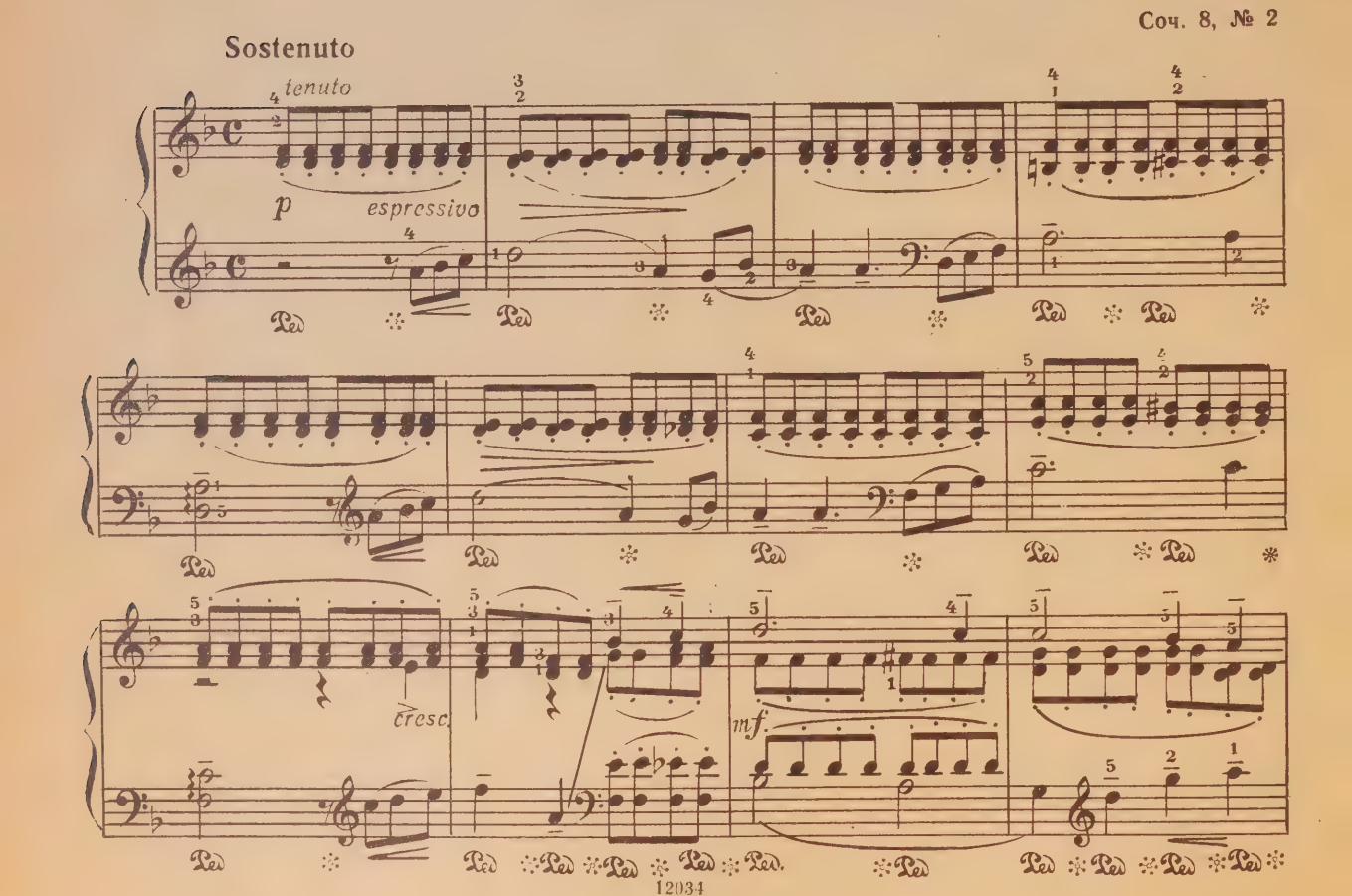

poco rall. a tempo

dim.

p

rall. al

Этюд

Соч. 59, № 17

Allegro

mf legato sempre

p cresc.

f

12034

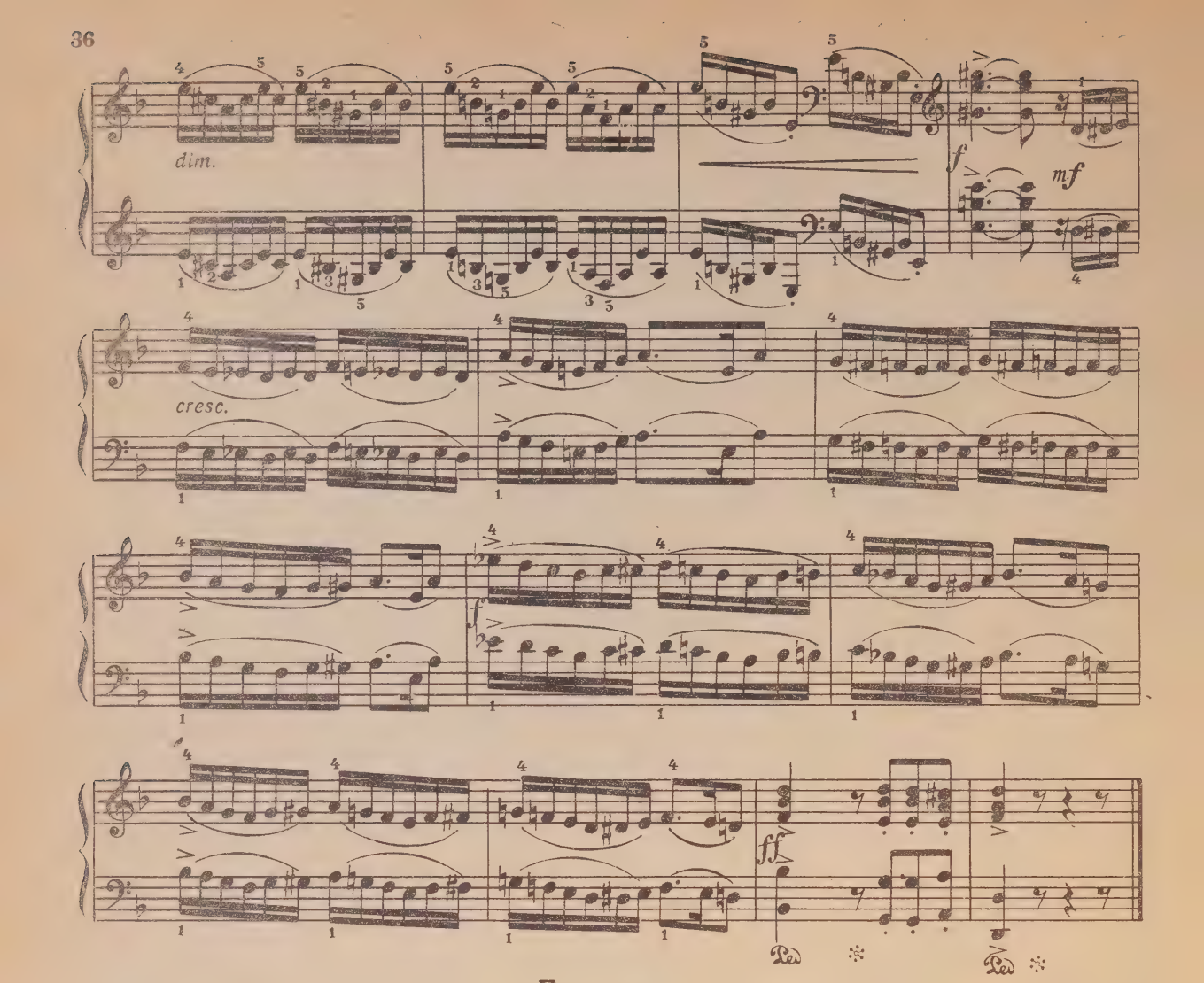

Беседа

Соч. 57, № 17

Andante con moto

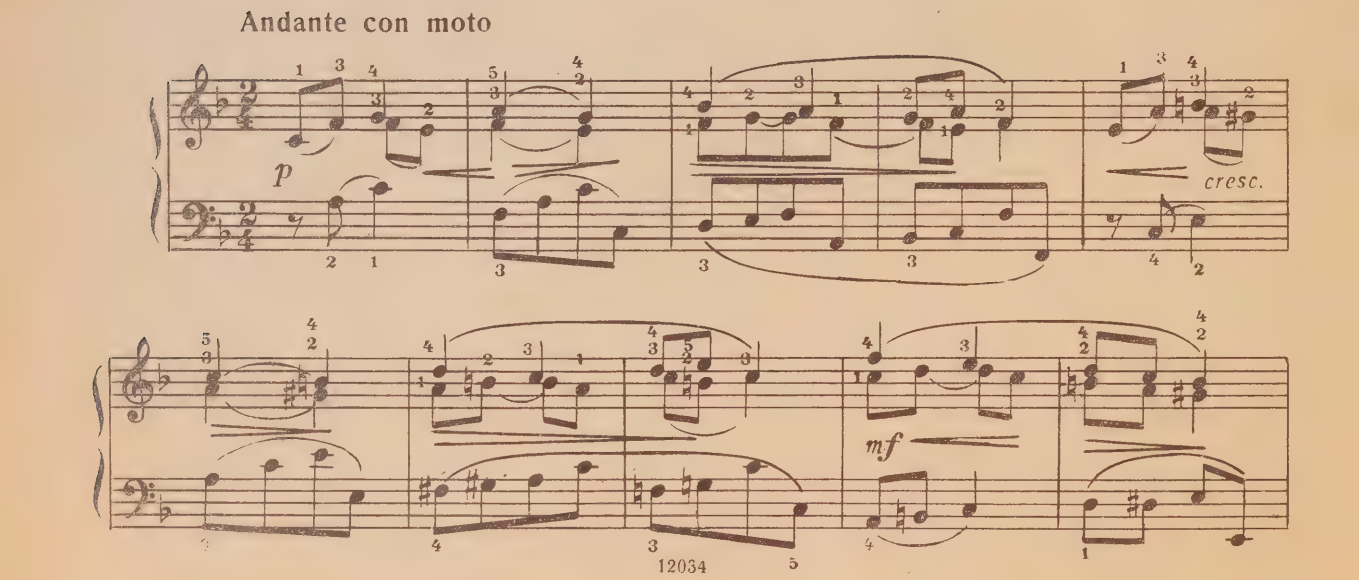

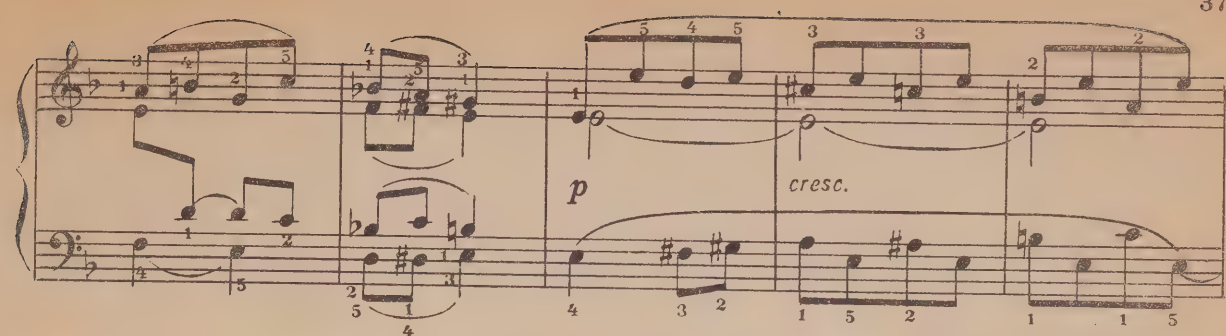
p
cresc.

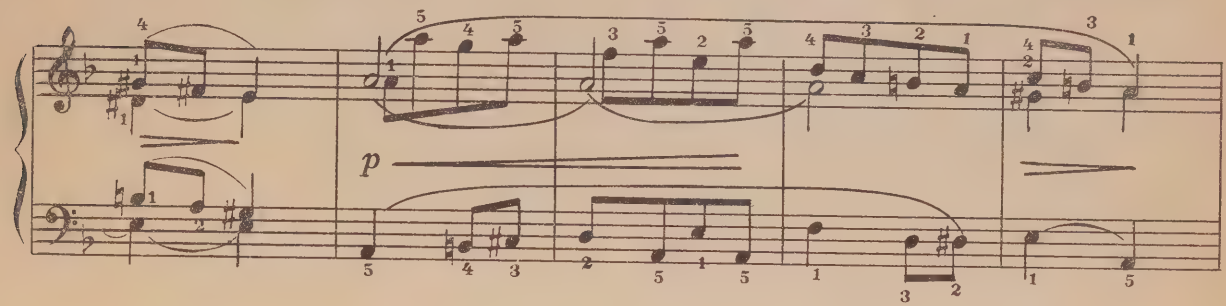
p

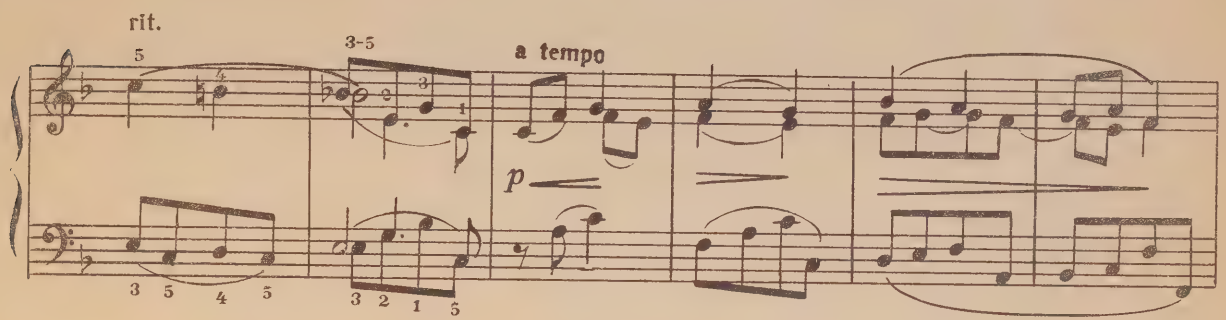
rit.
a tempo
p

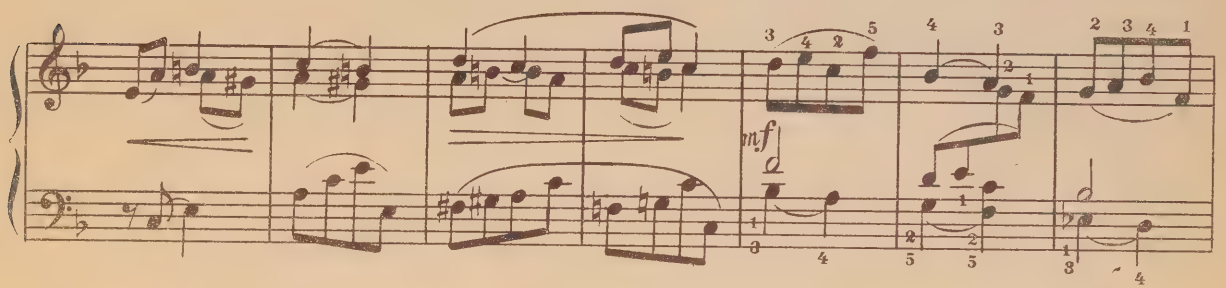
mf

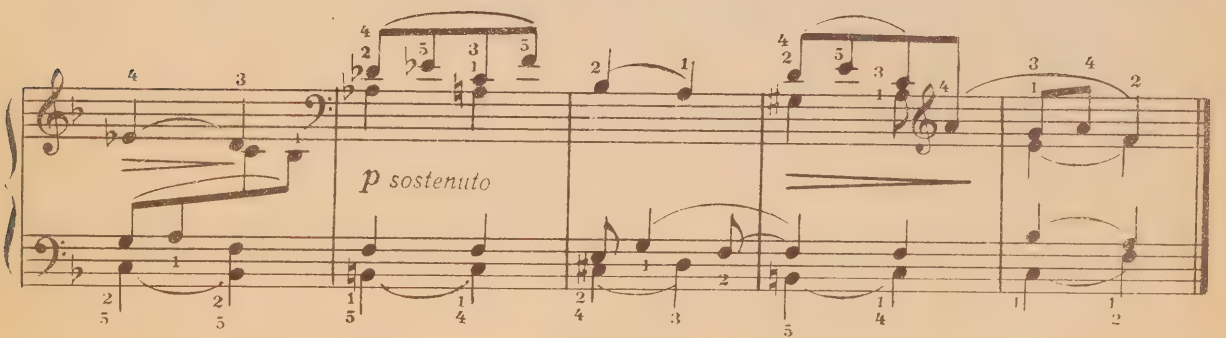
p sostenuto

Миниатюра

Соч. 8, № 10

Allegro agitato

p

simile

f

tranquillo

mf

p

rall.

pp

a tempo

p

ff

mf

poco allarg.

a tempo

poco allarg.

a tempo

mf

p

tranquillo

cresc.

p

rit.

a tempo

mezza voce

p tranquillo

con Ped.

sempre più dolce

pp

Песня без слов

Соч. 36, № 51

Andante sostenuto

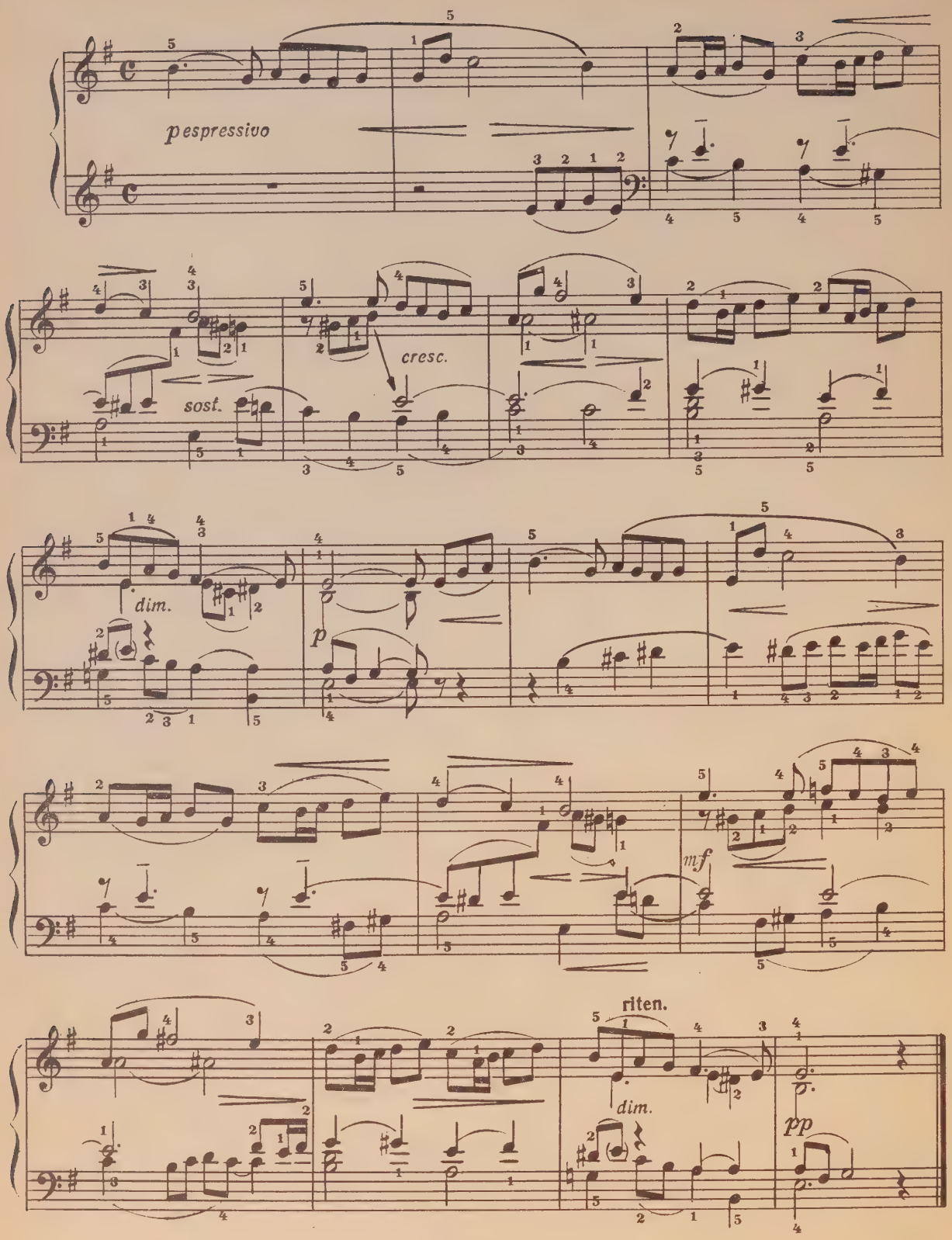

Узоры

Соч. 57, № 19

Allegretto

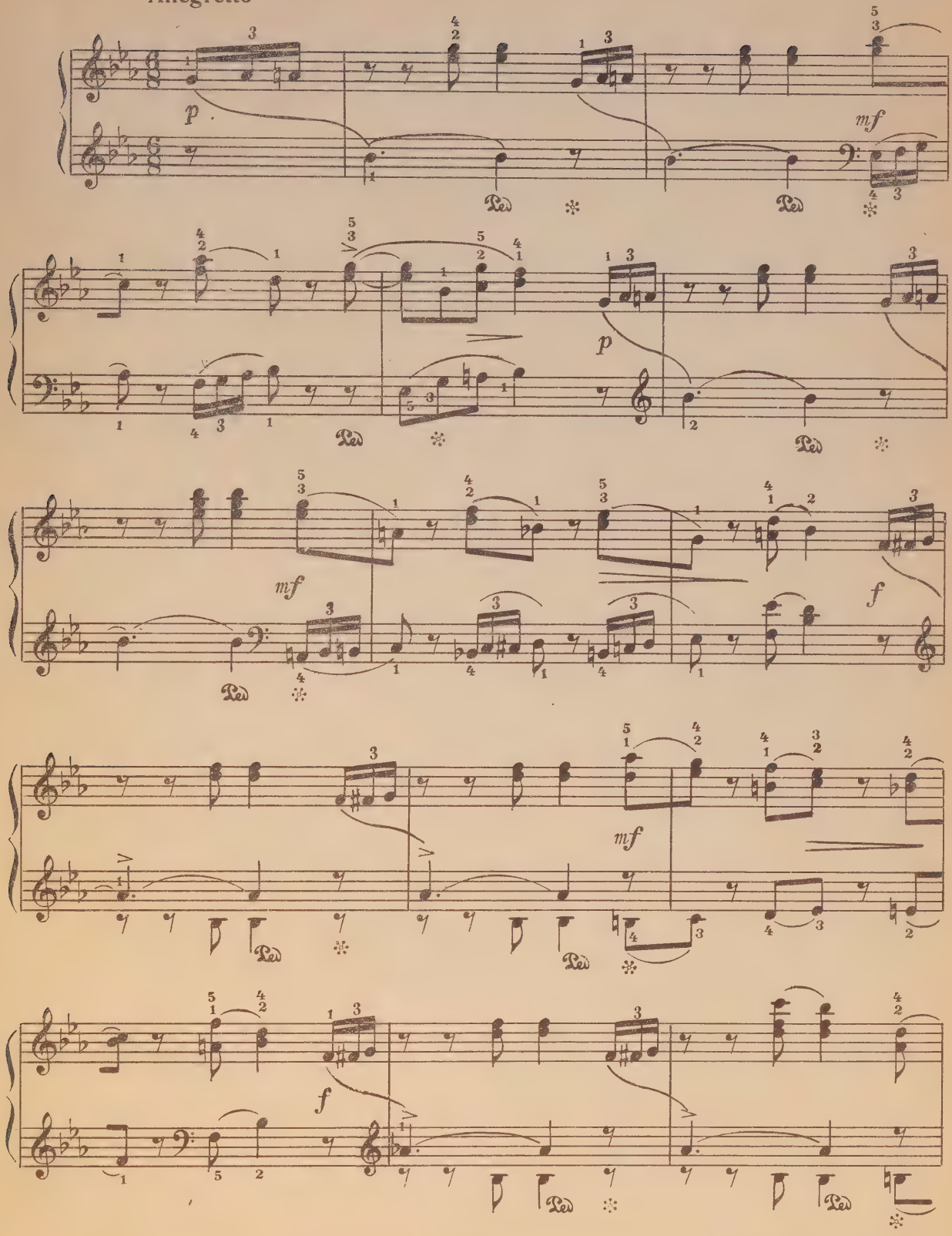

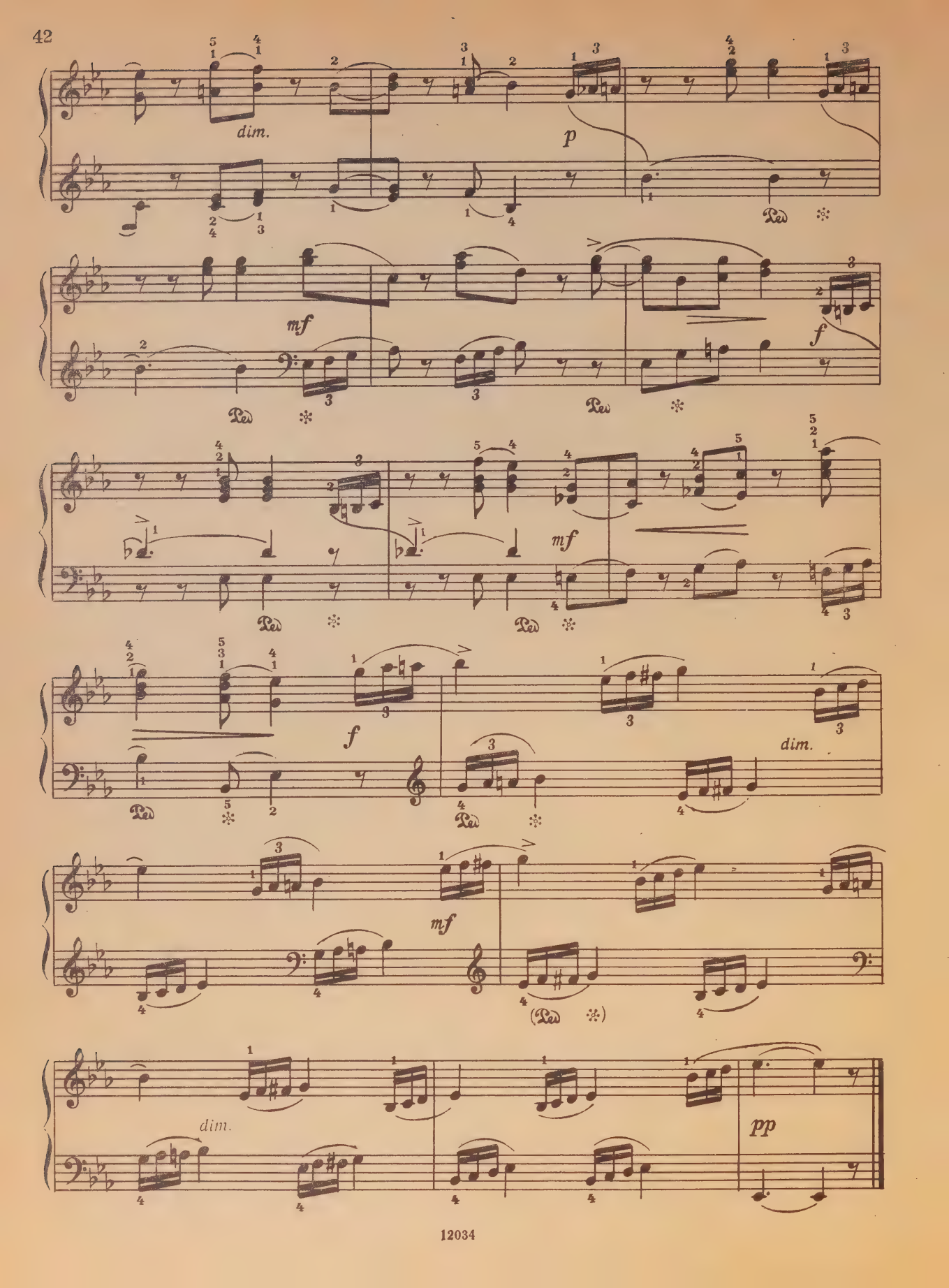
dim.
p
mf
f
mf
f
dim.
mf
(Ped. ✻)
dim.
pp

Скерцо

Соч. 101, № 4

Veloce

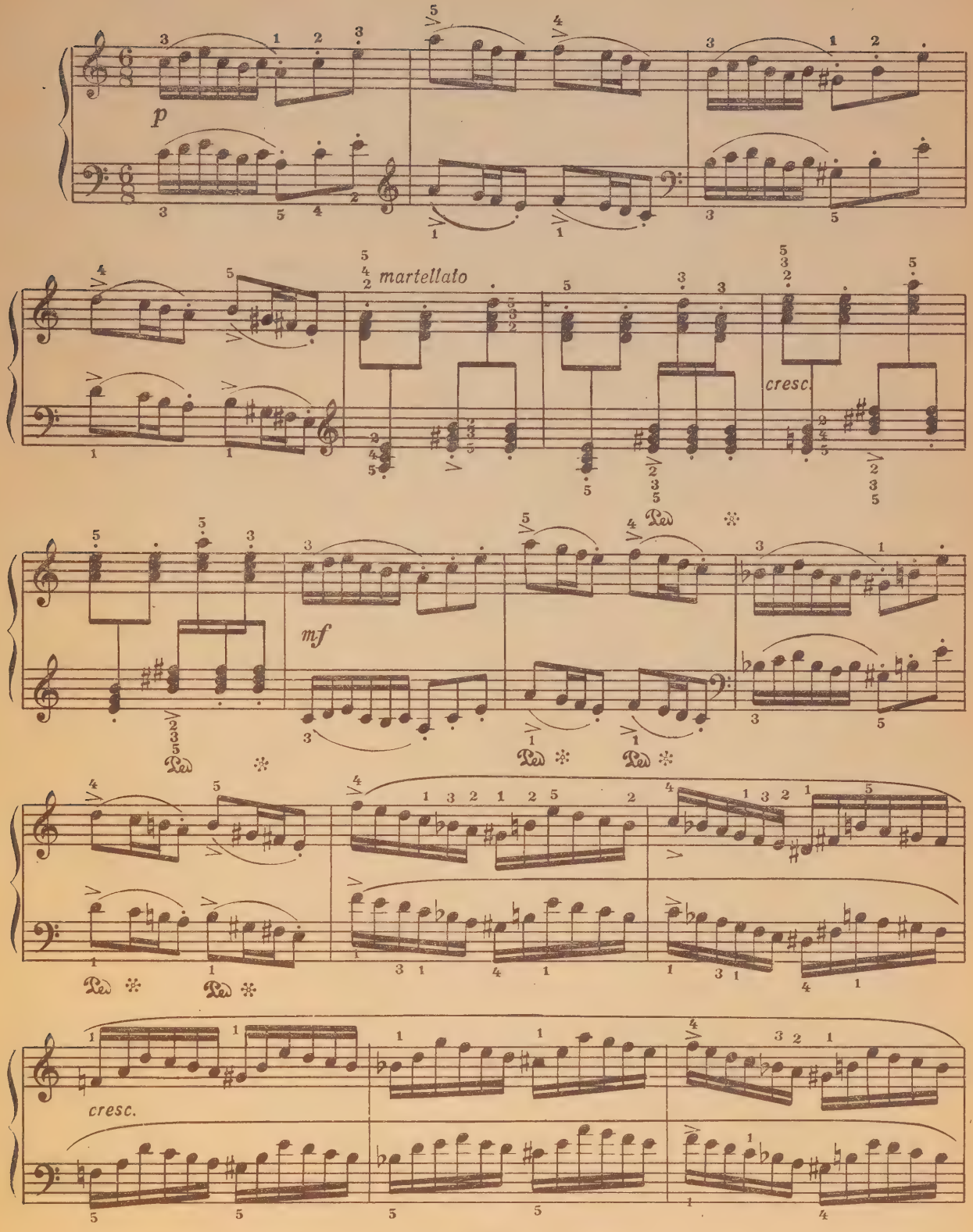

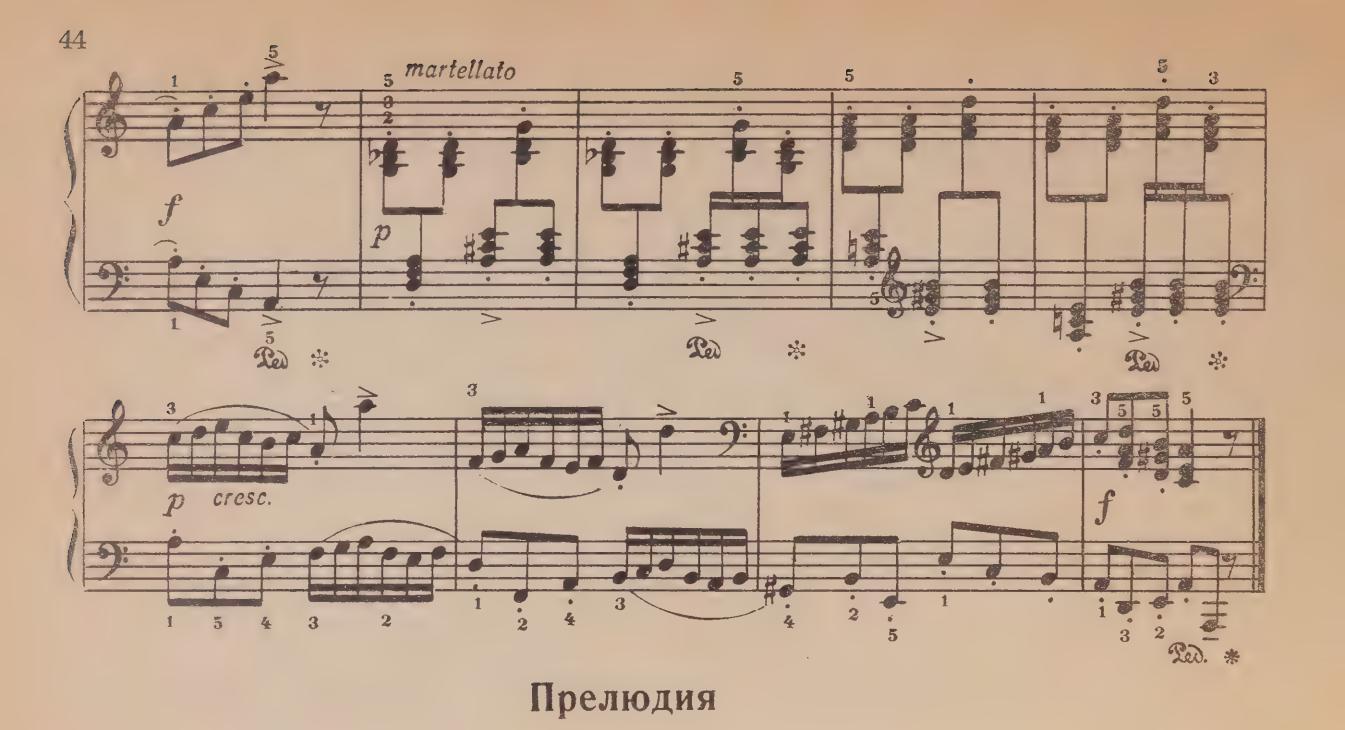

Прелюдия

Соч. 60, № 6

Adagio non troppo

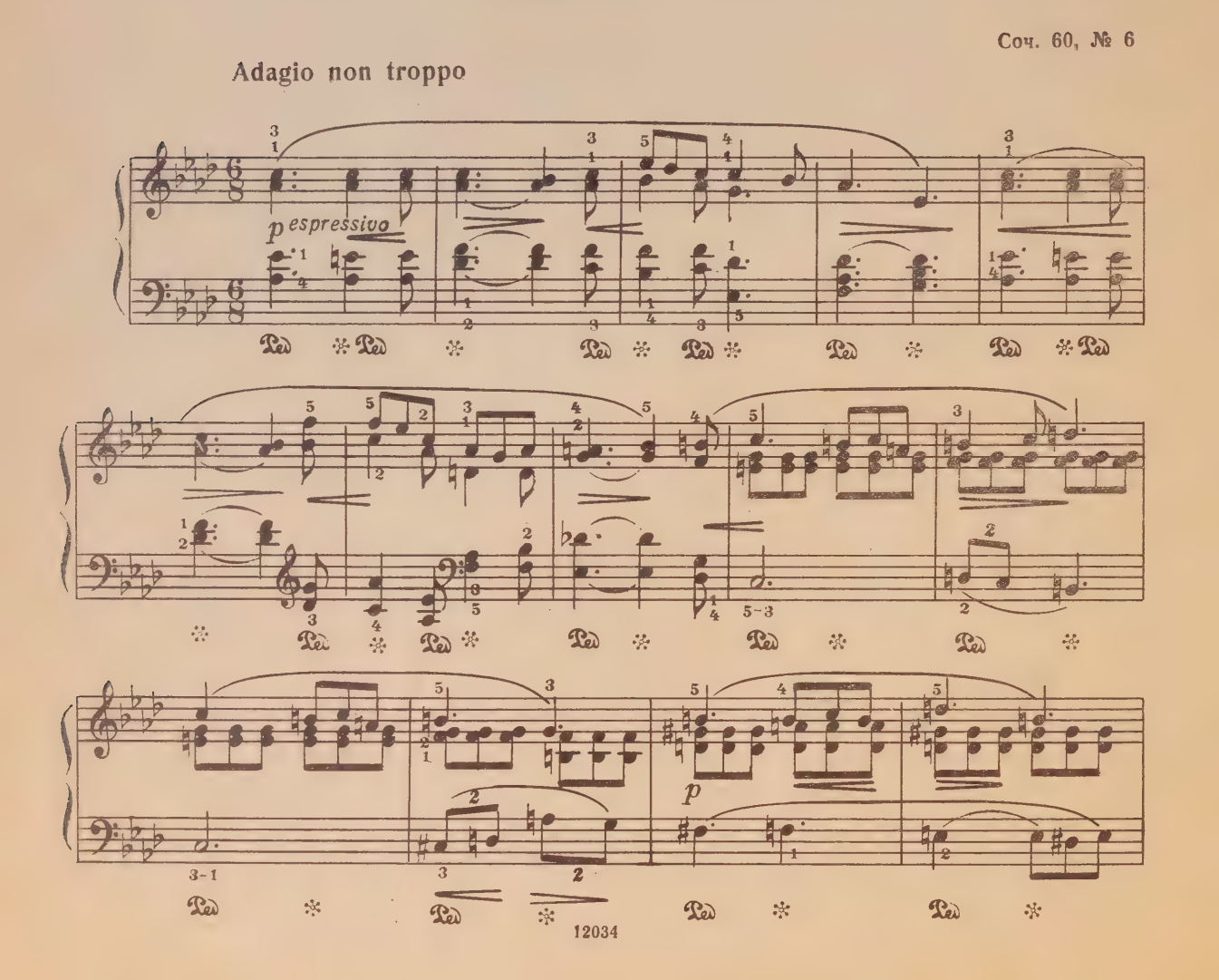

rall.

mf

a tempo

p

mf

dim.

sostenuto

p

pp

Миниатюра

Соч. 8, № 1

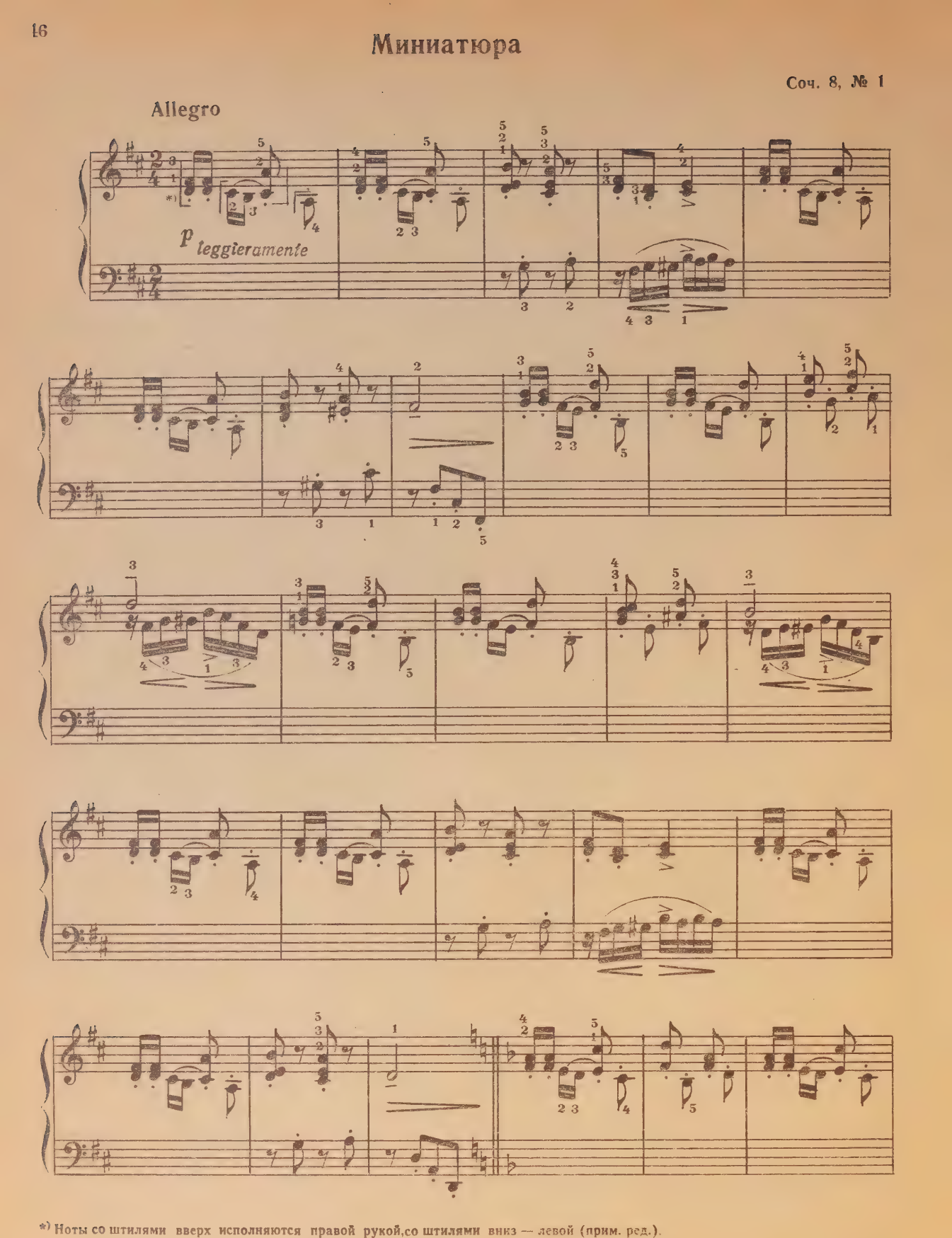

*) Ноты со штилями вверх исполняются правой рукой, со штилями вниз — левой (прим. ред.).

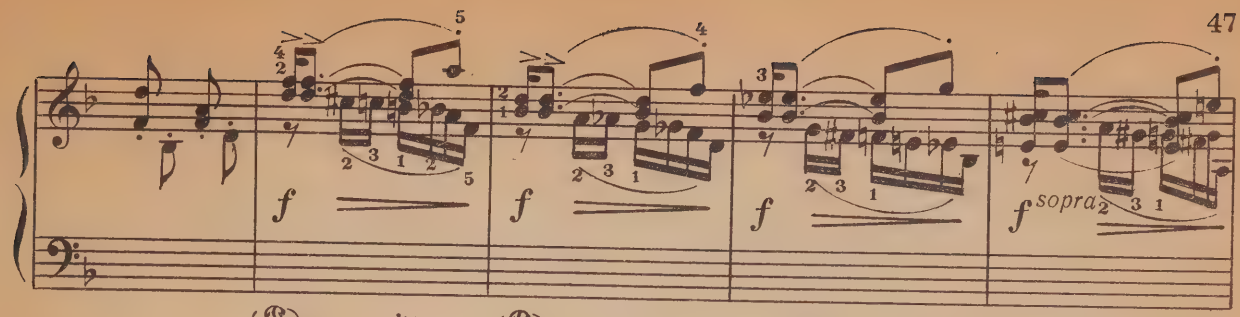

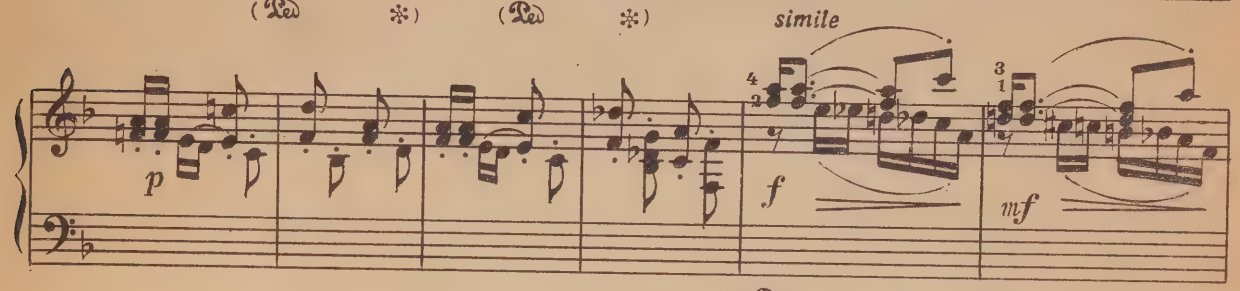

Meno mosso

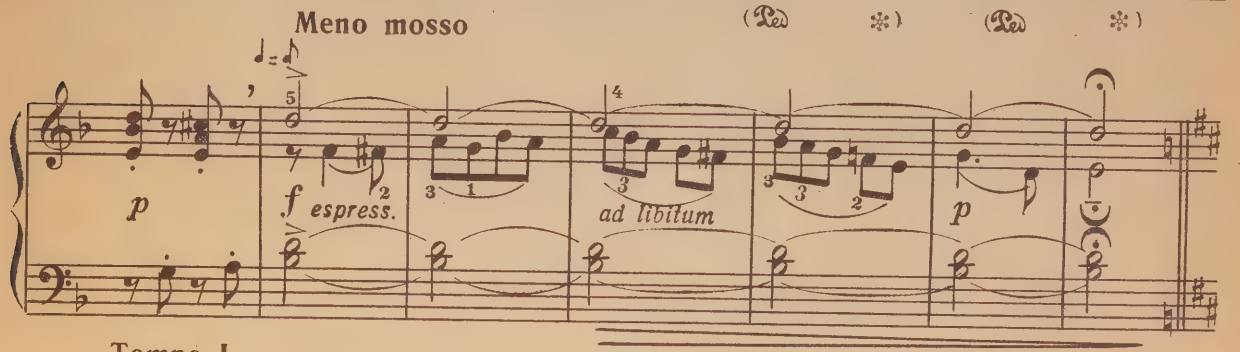

Tempo I

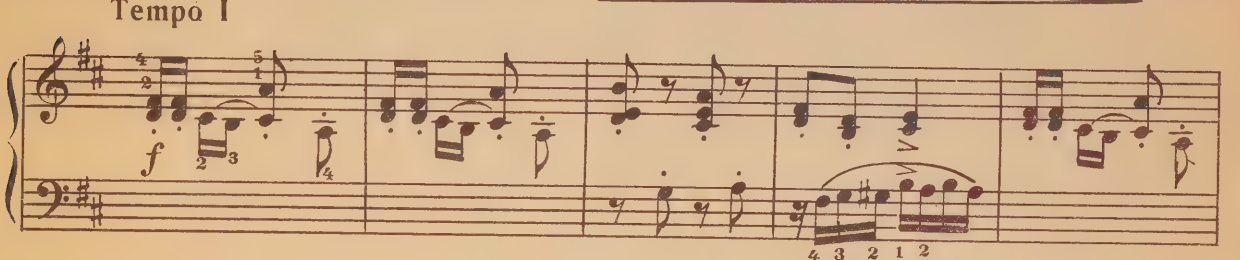

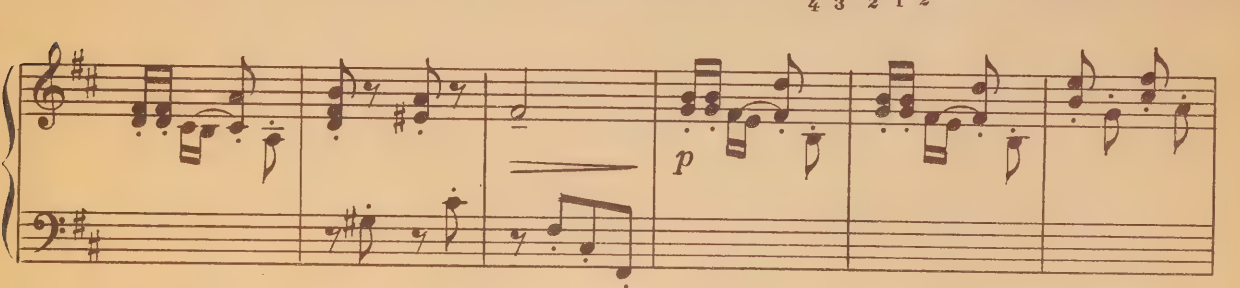

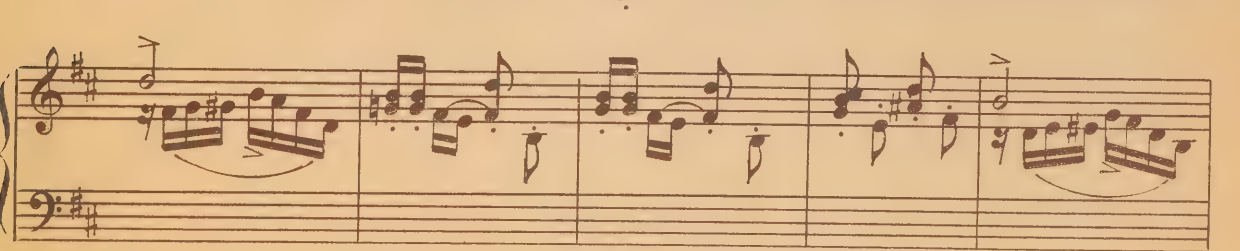

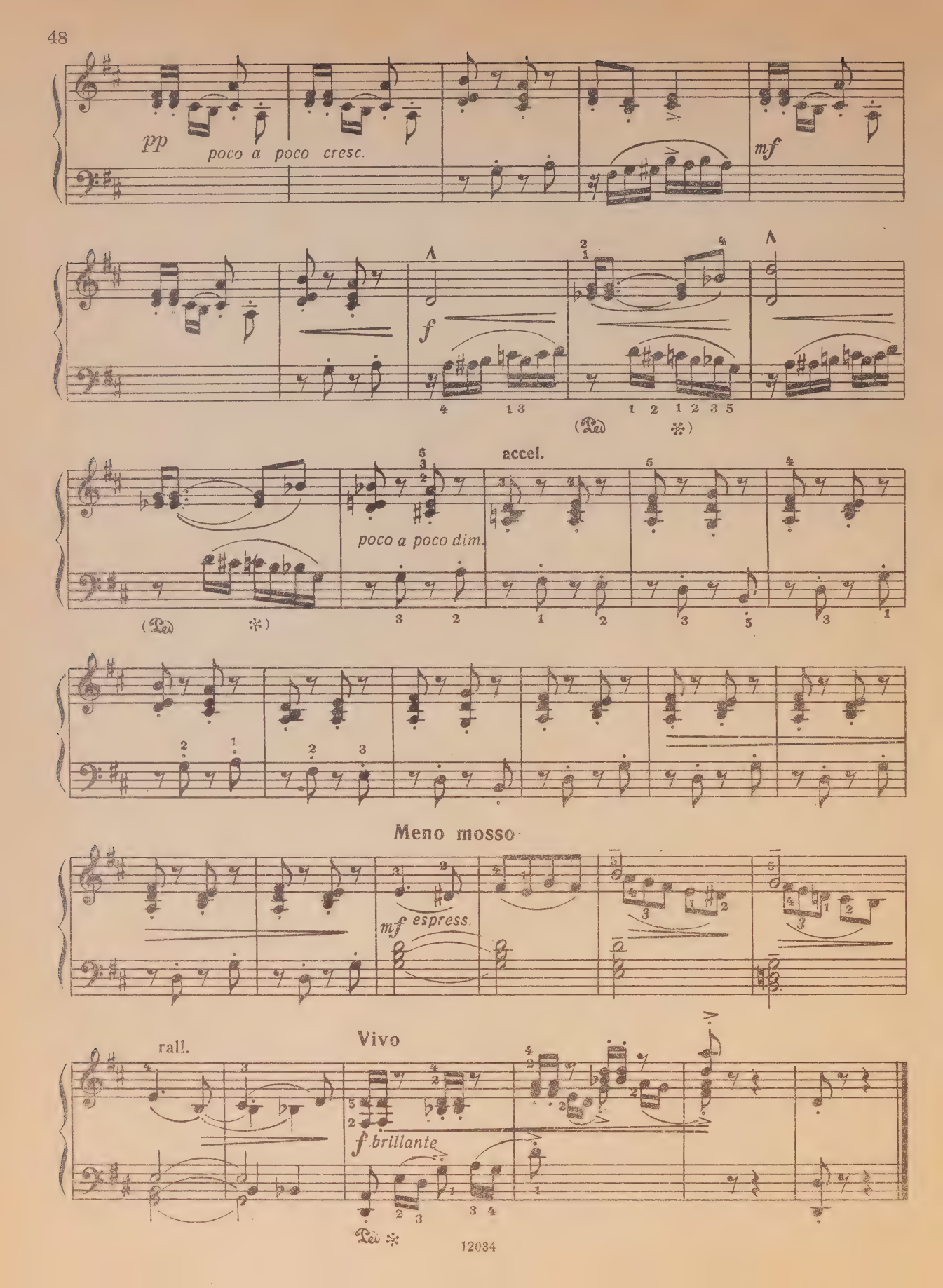
pp
poco a poco cresc.
mf
f
accel.
poco a poco dim.
Meno mosso
mf espress.
rall.
Vivo
f brillante

Песня веретена

Соч. 32, № 32

Allegretto

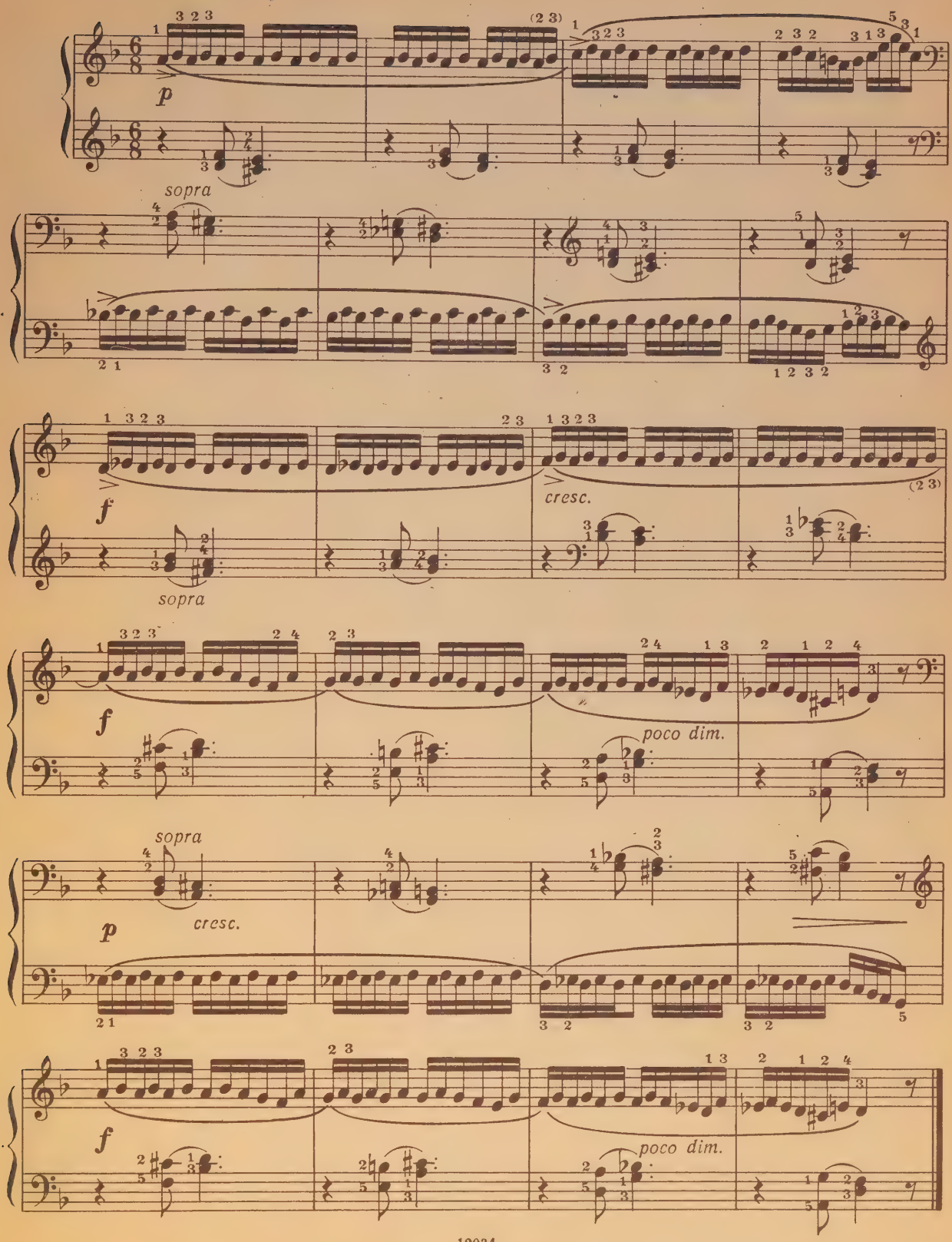

Менуэт

Соч. 52, № 5

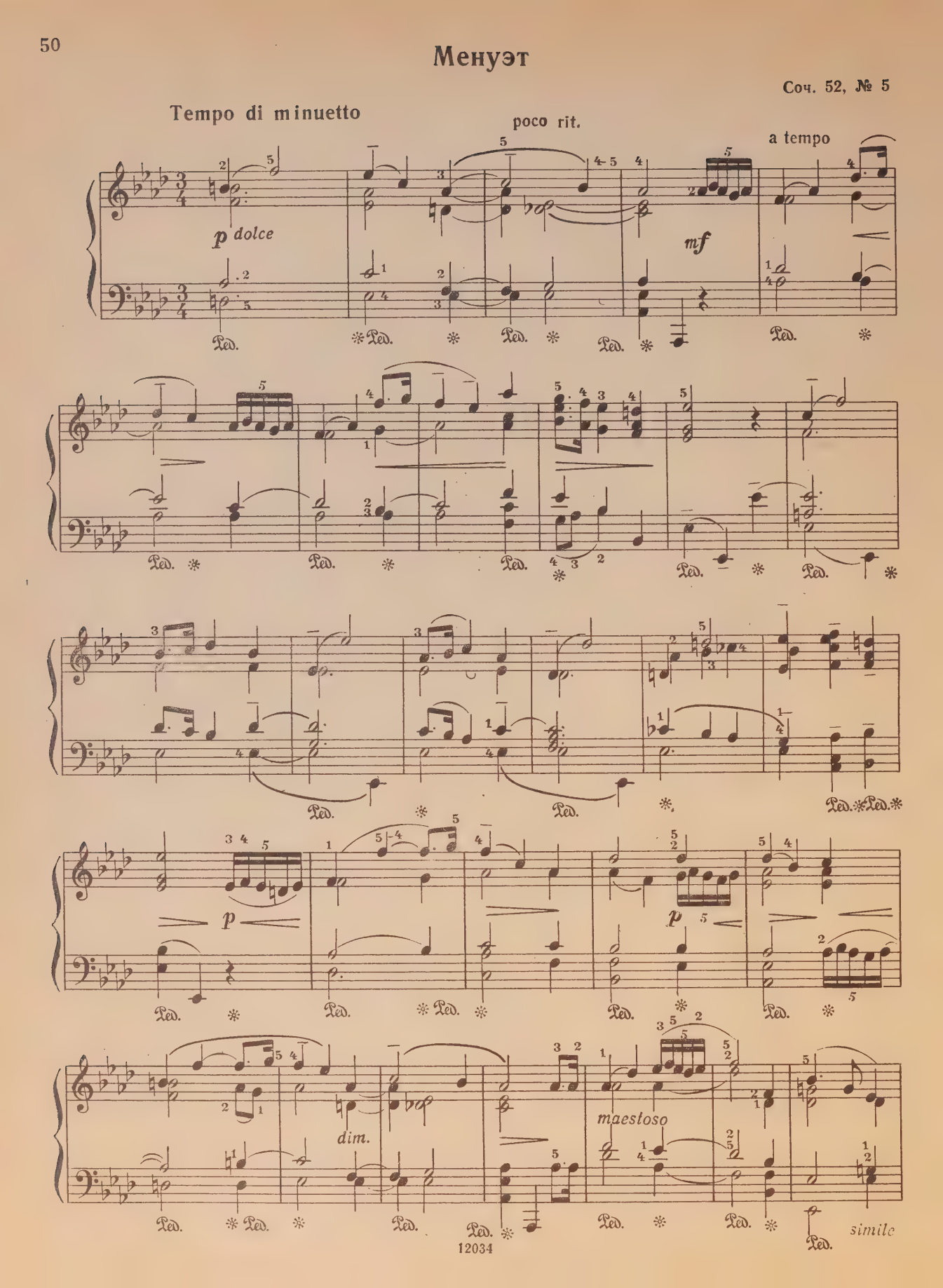

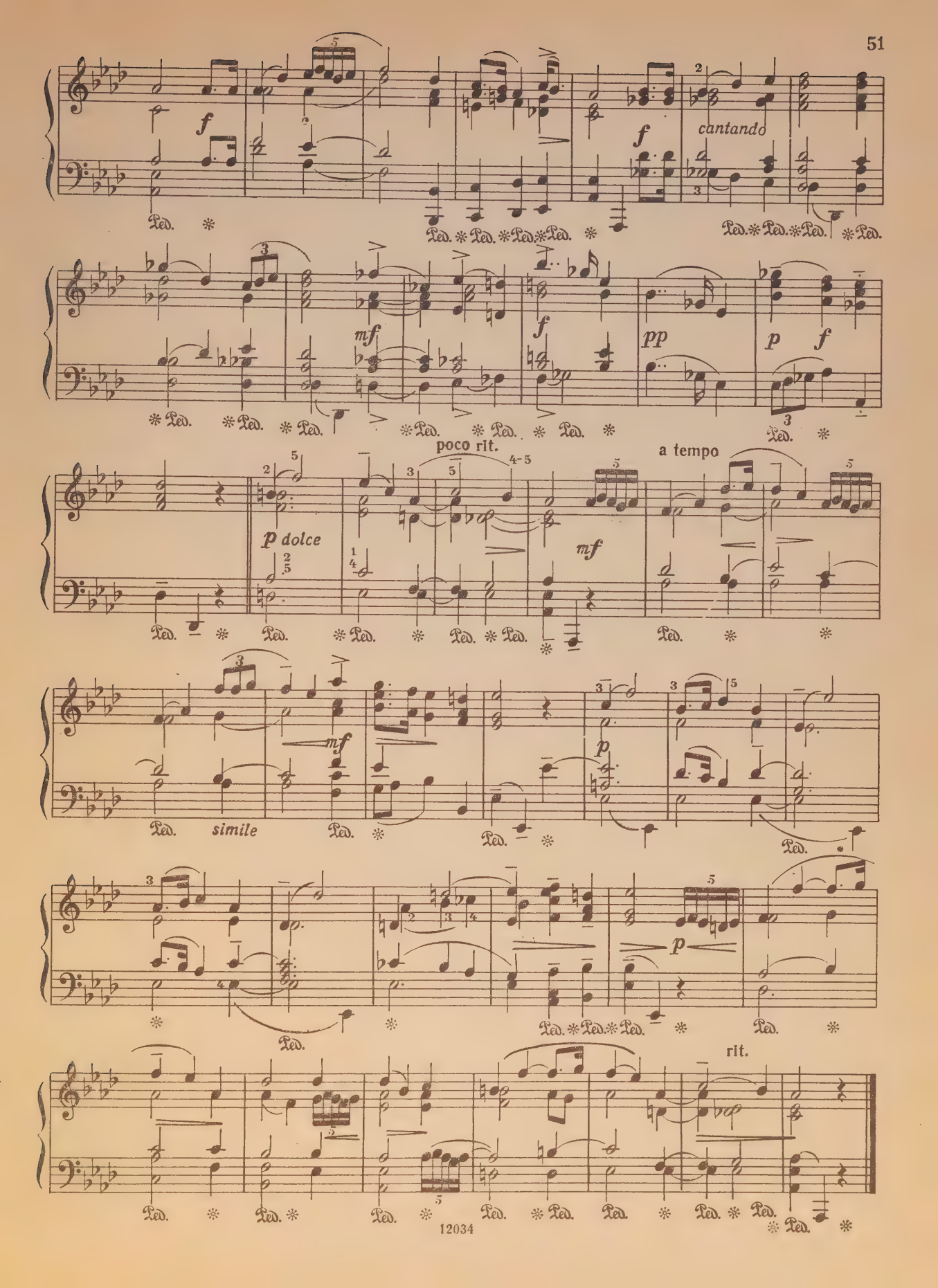
f
cantando
mf
f
pp
p
f
poco rit.
a tempo
p dolce
mf
mf
simile
p
p
rit.

Этюд

Соч. 101, № 9

Allegro ben ritmato

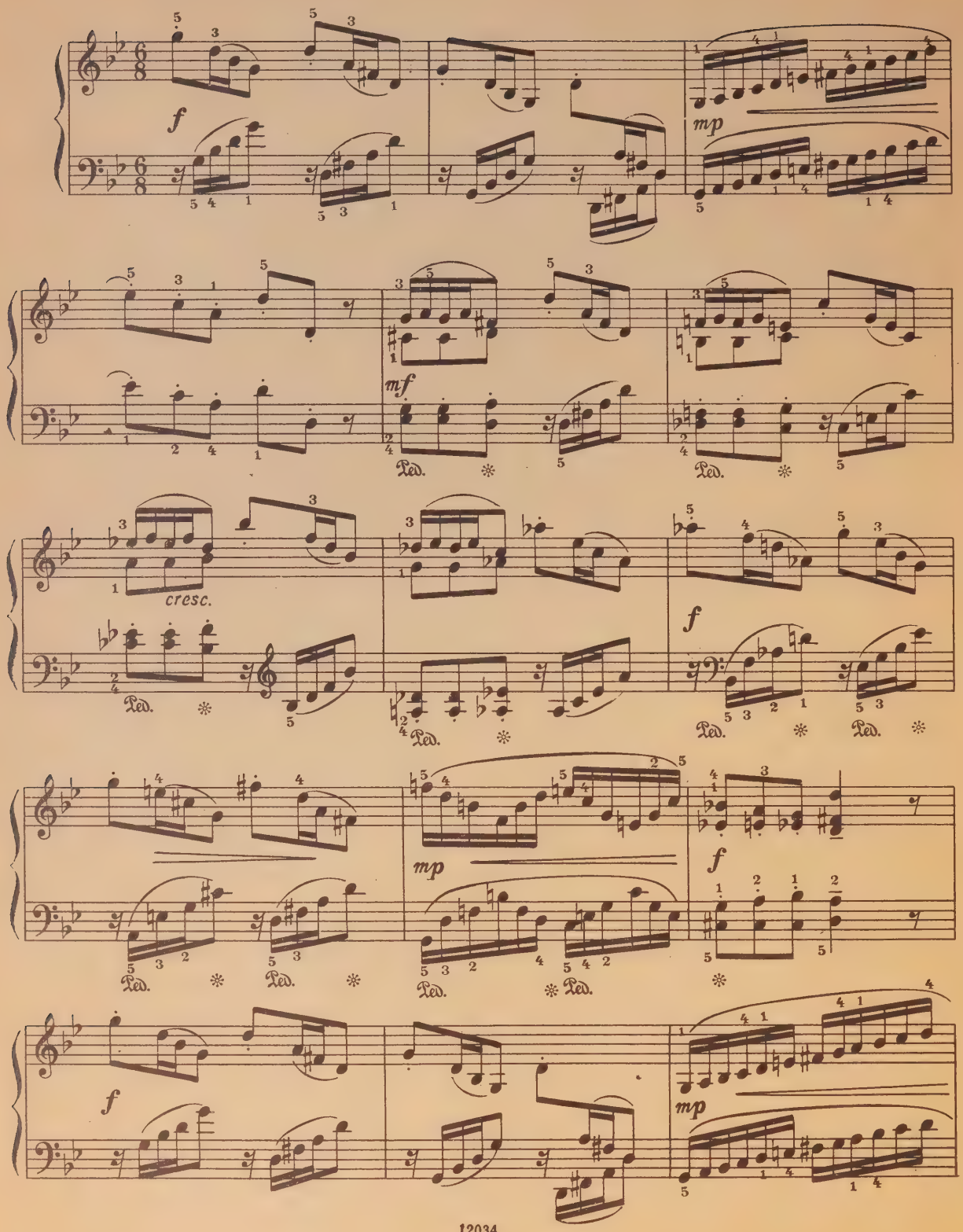

mf

f

p

Ped. ✻

mf

cresc.

f

Ped. ✻

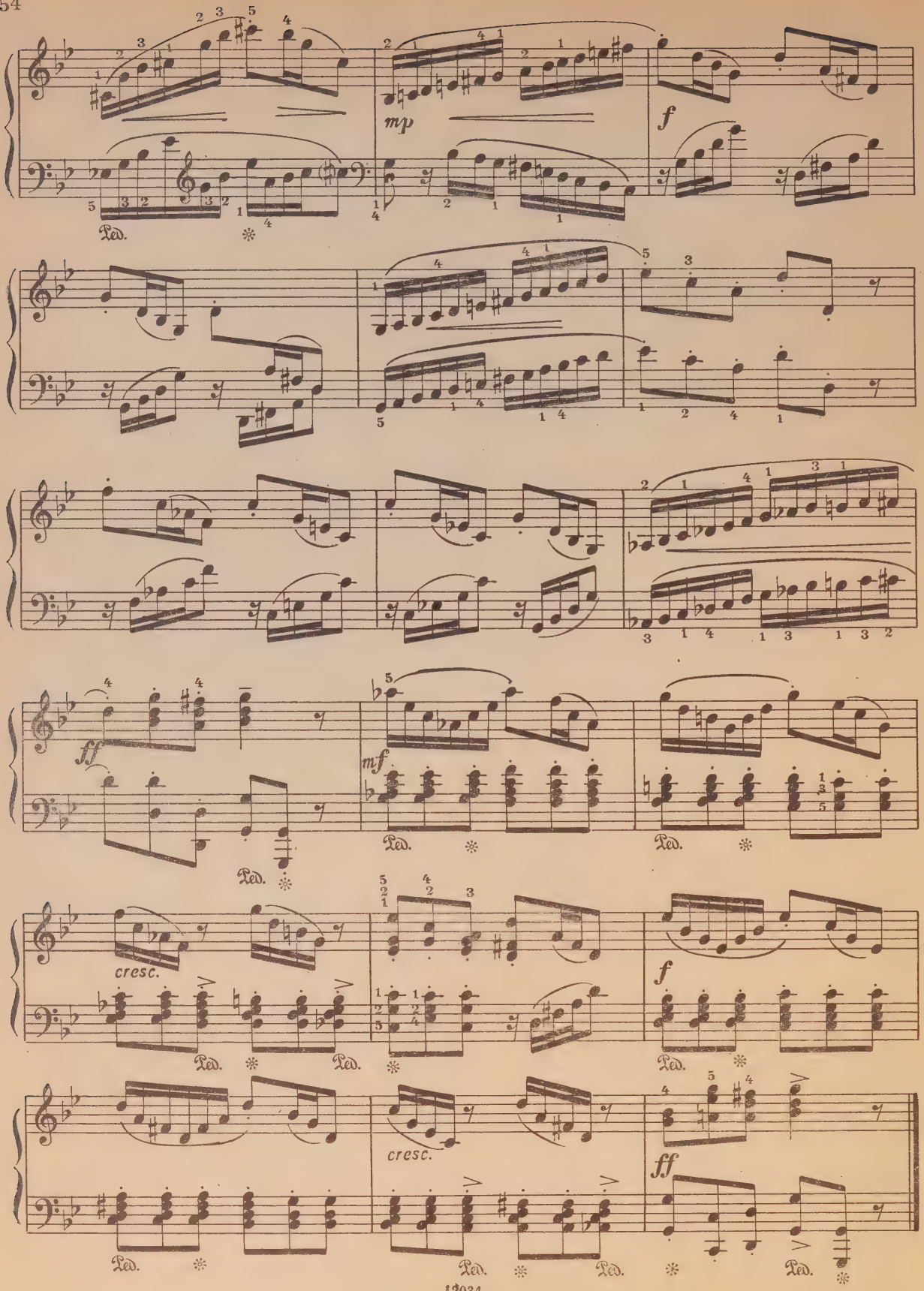
mp
f
ff
mf
cresc.
f
cresc.
ff
Ped.

Фрагмент

Allegro

Соч. 59, № 18

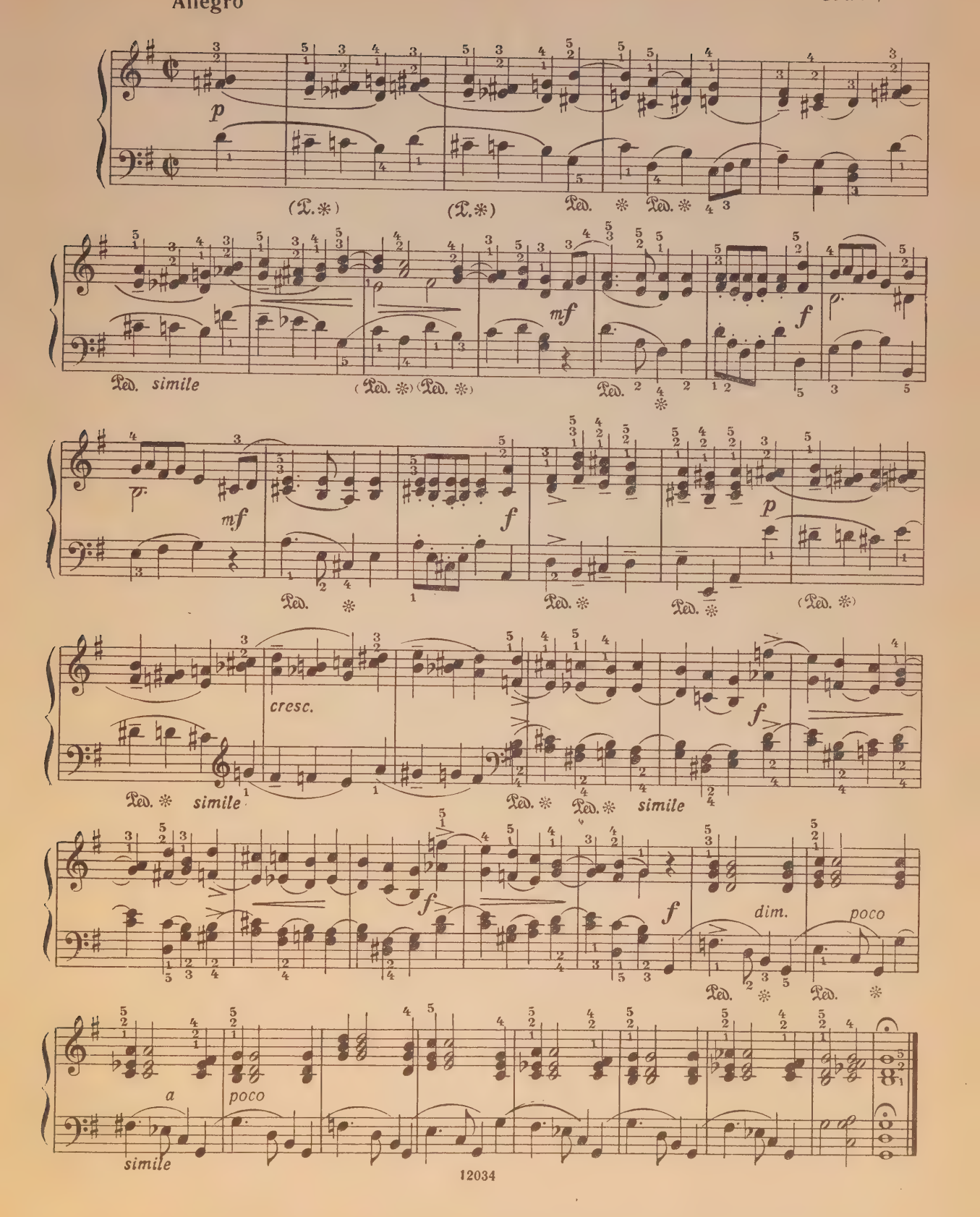

Марево

Соч. 32, № 37

Allegretto fantastico

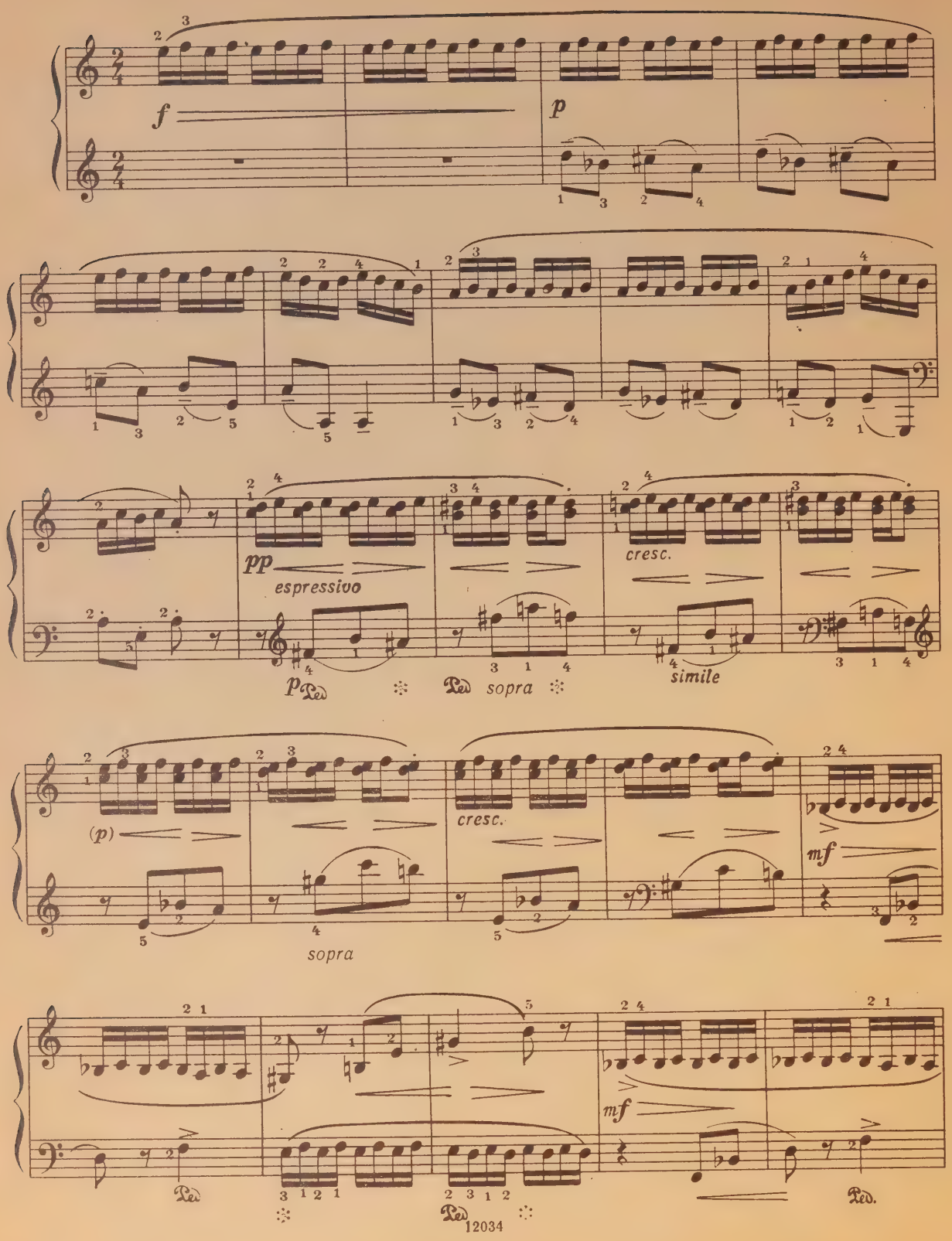

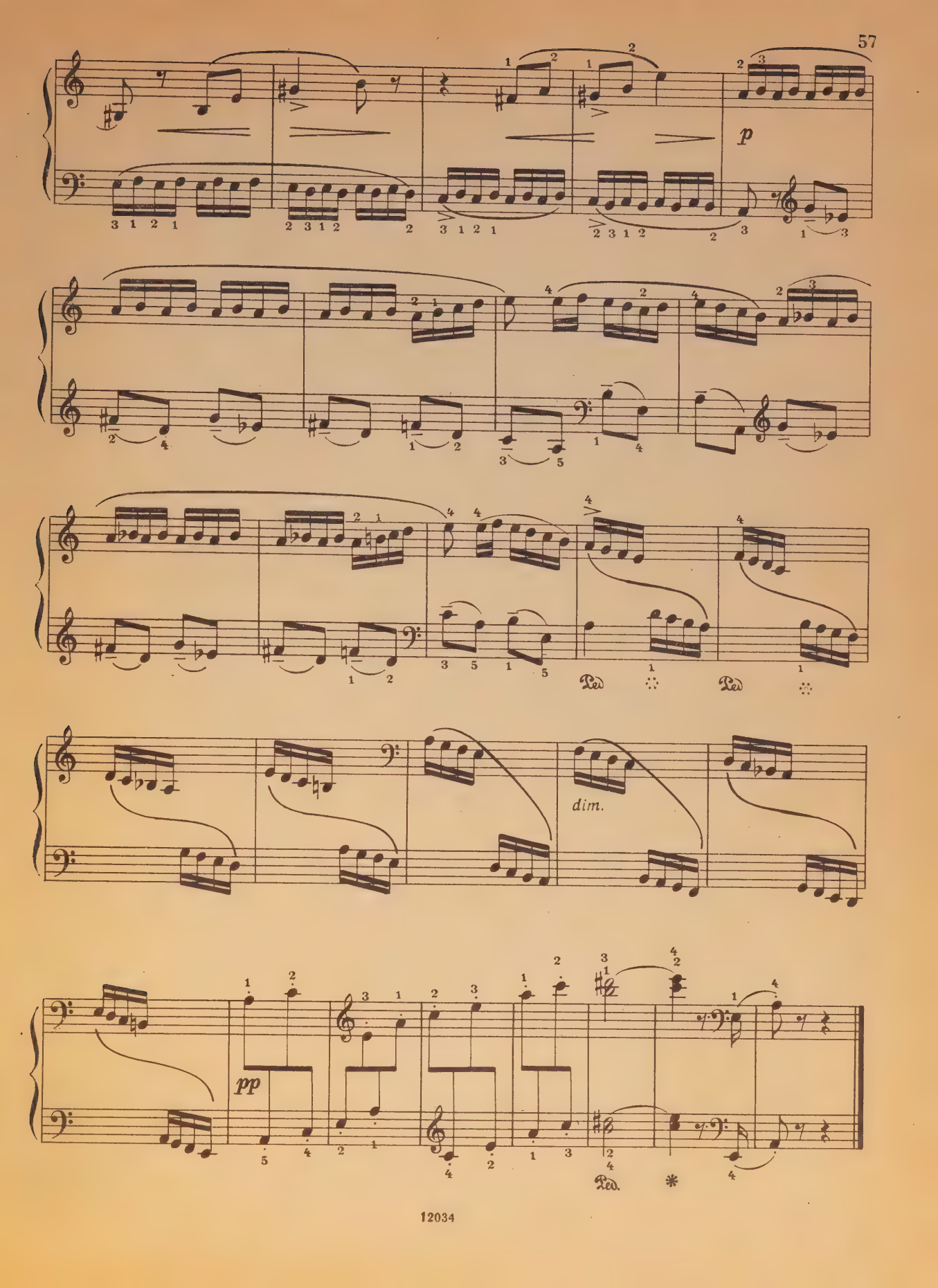
p
Ped.
Ped.
dim.
pp
Ped.

Миниатюра

Соч. 8, № 8

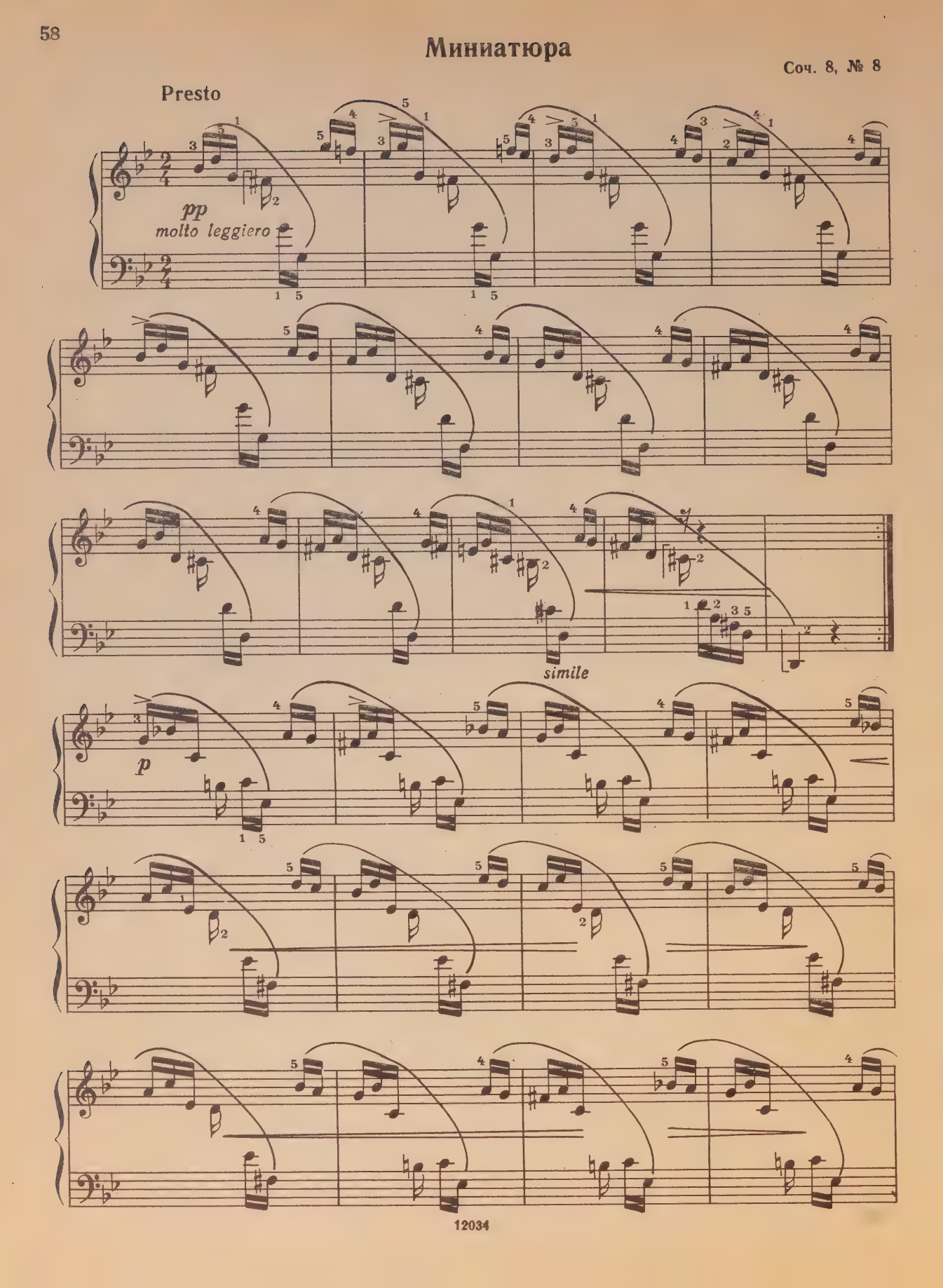

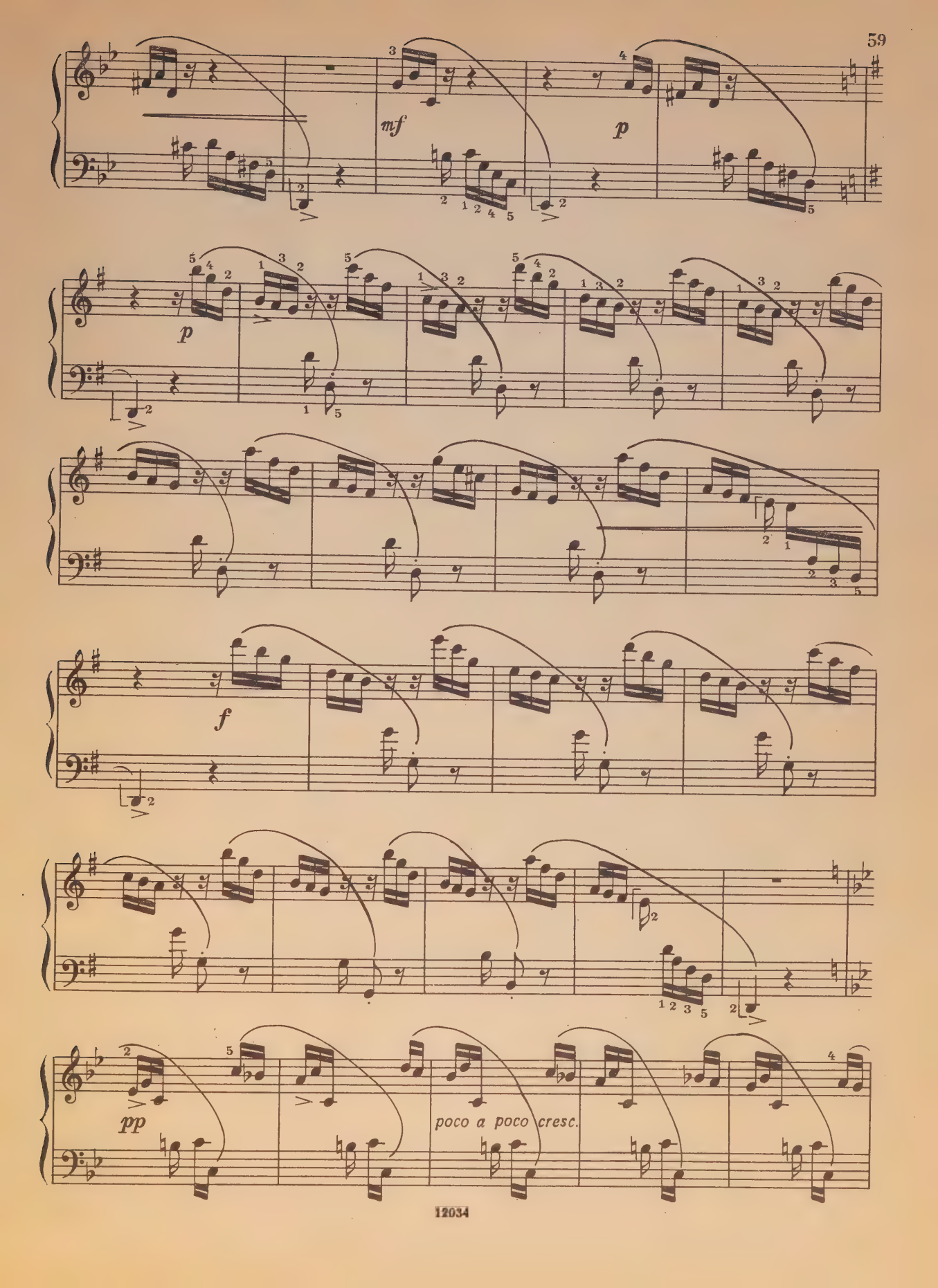
mf
p
p
f
pp
poco a poco cresc.

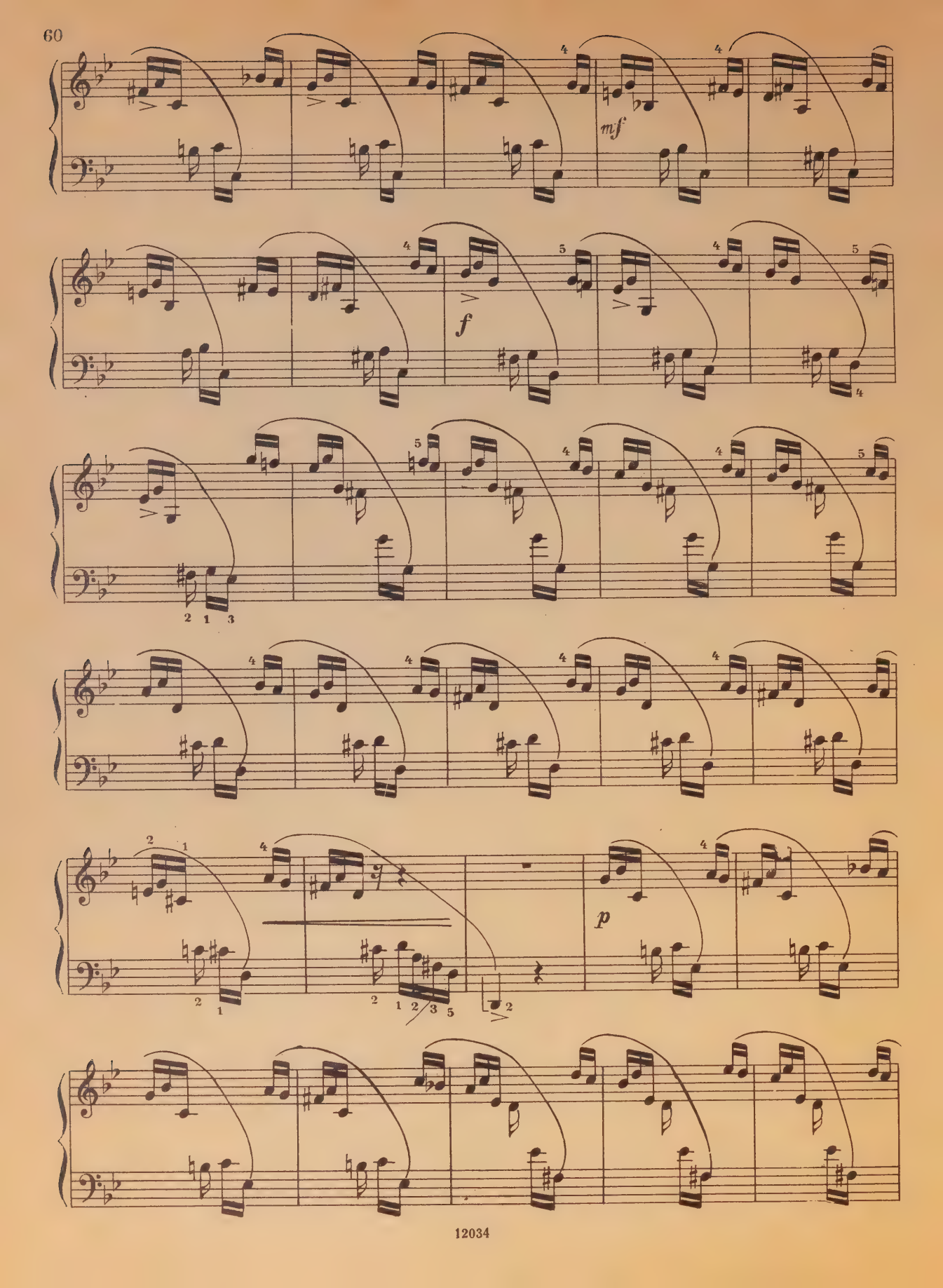
mf
f
p

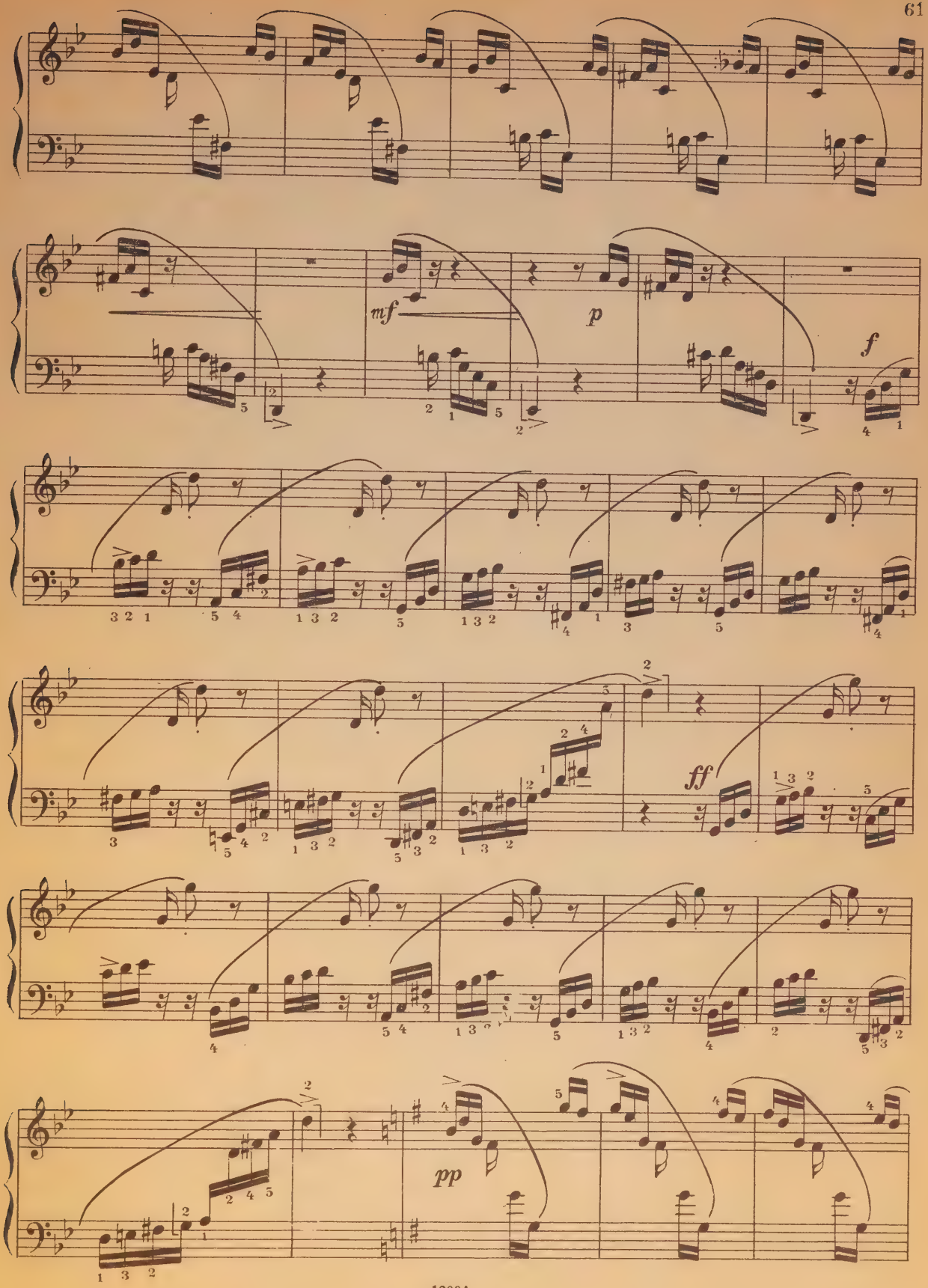
mf
p
f
ff
pp

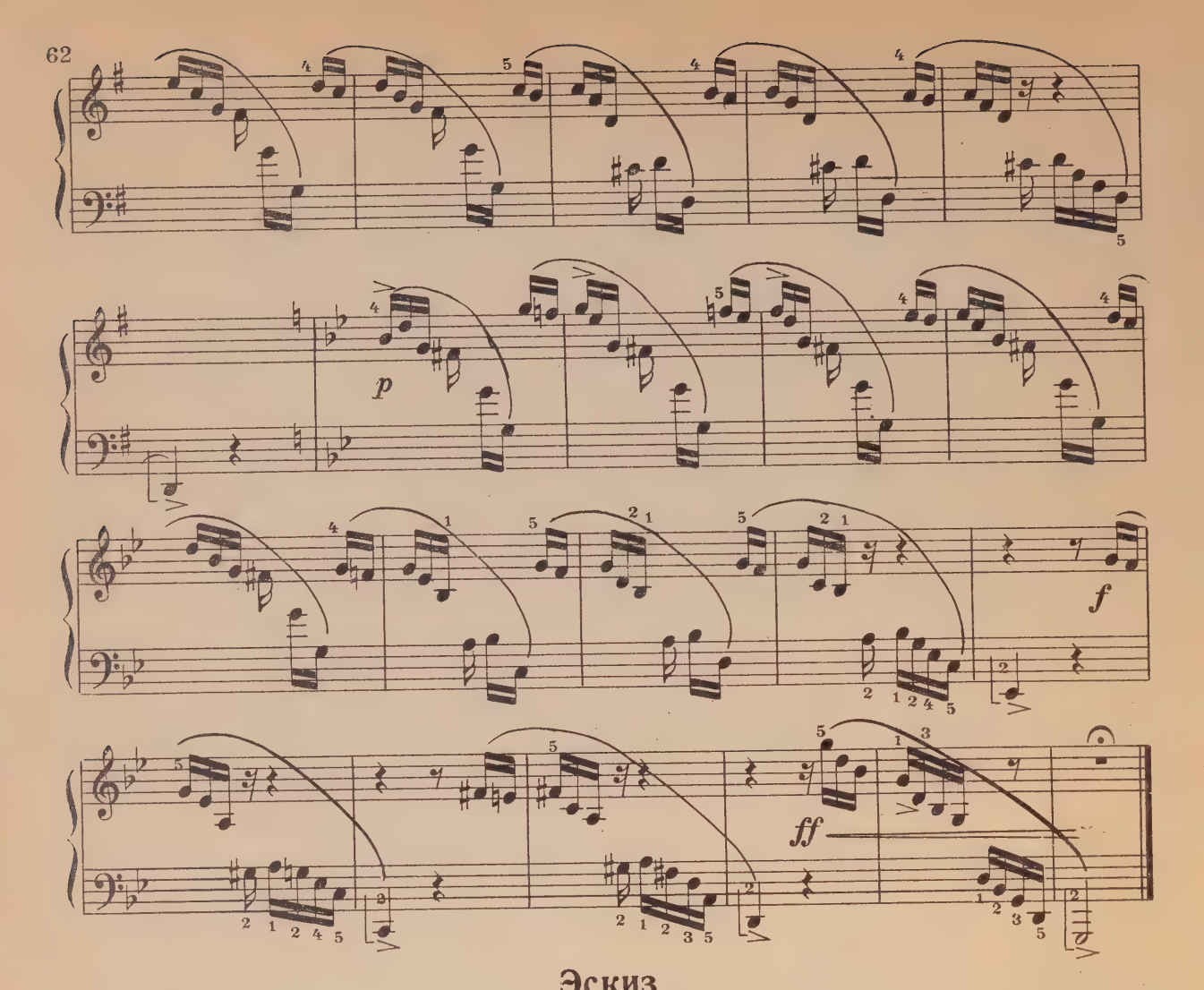

Эскиз

Соч. 52, № 3

Moderato con moto

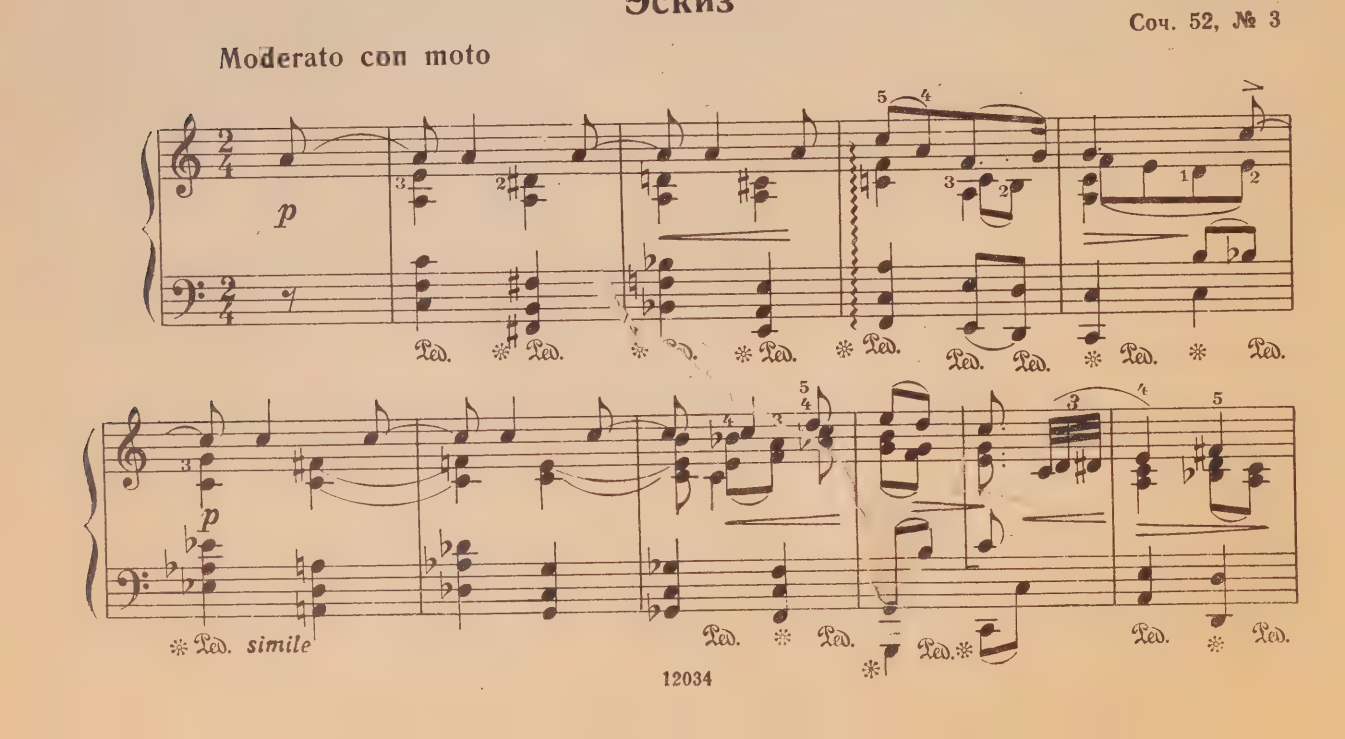

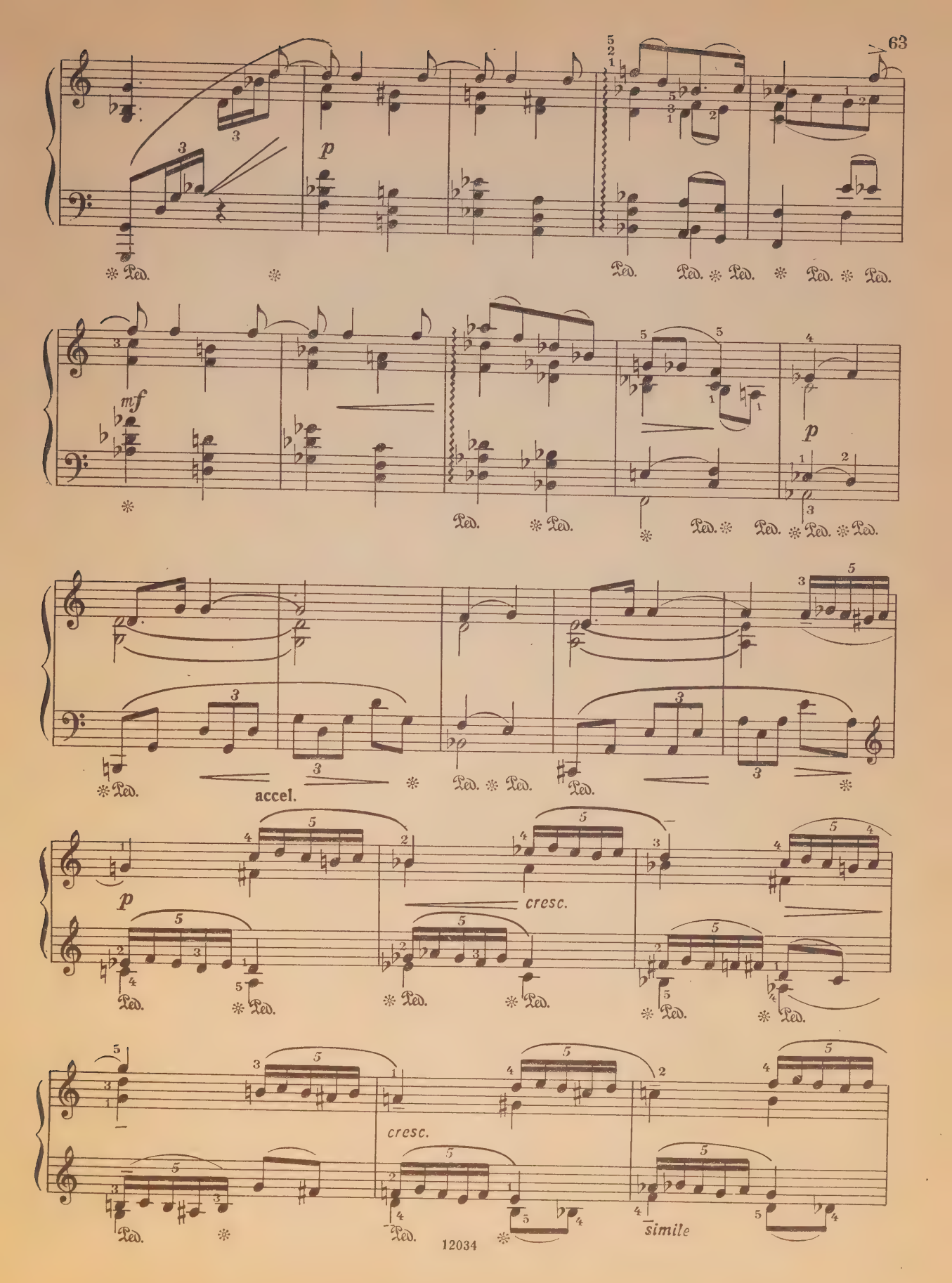
p
mf
p
accel.
p
cresc.
cresc.
simile

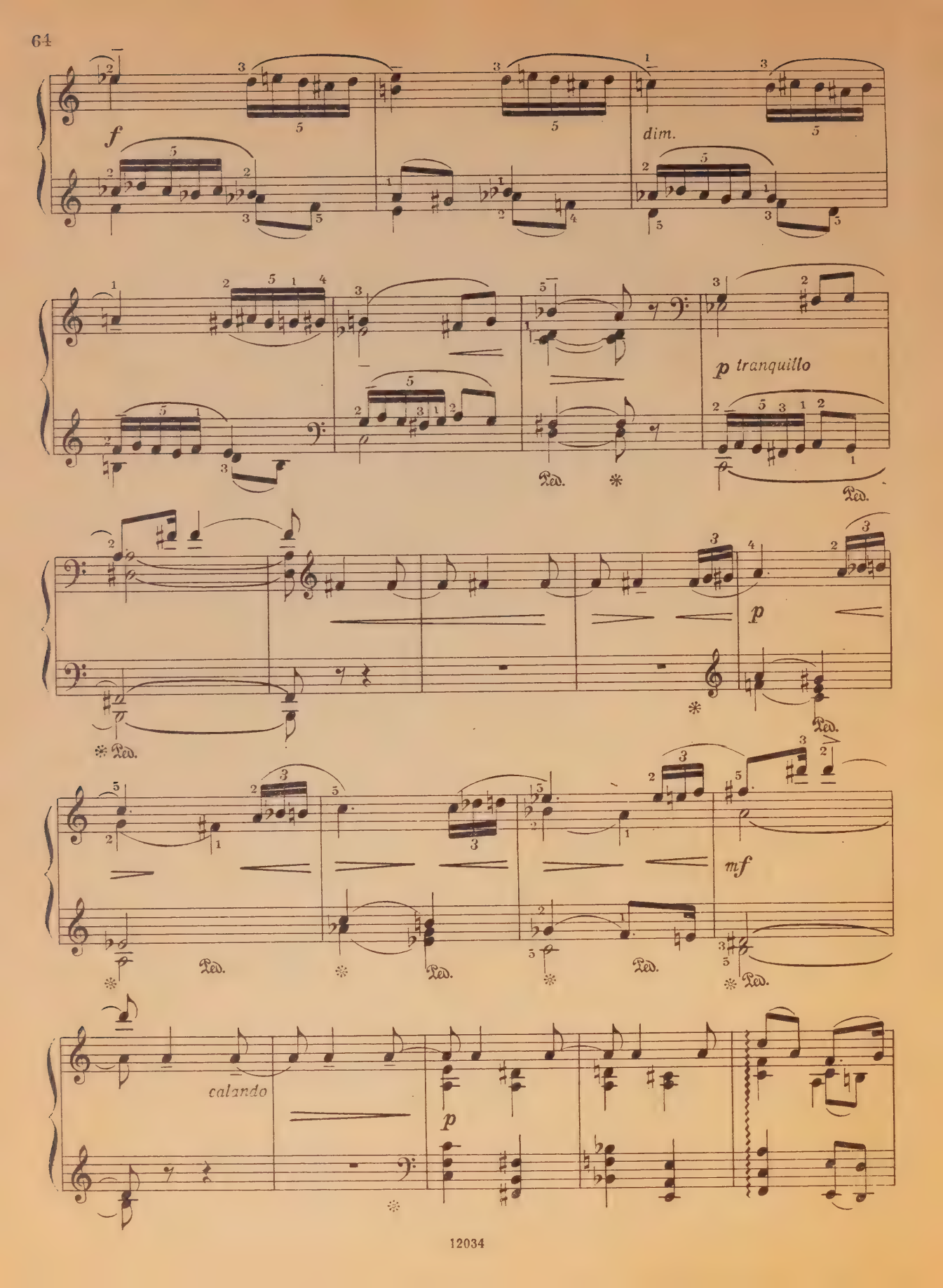
f
dim.
p tranquillo
Ped.
p
mf
calando
p

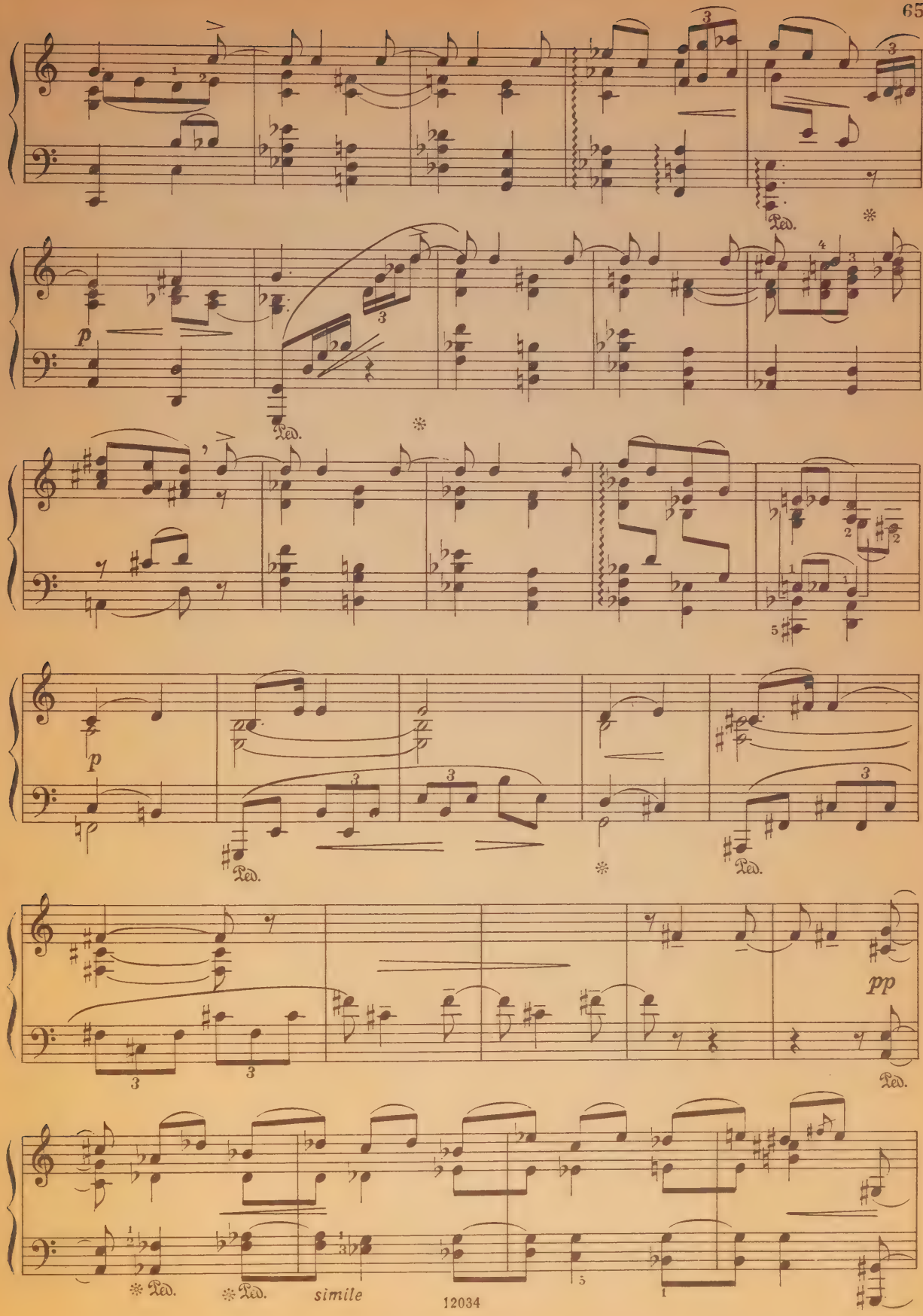
Ped.
p
Ped.
Ped.
p
Ped.
Ped.
pp
Ped.
Ped.
Ped.
simile

mf

dim.

pp

Ped.

Этюд

Соч. 77, № 6

Allegro

p leggiero

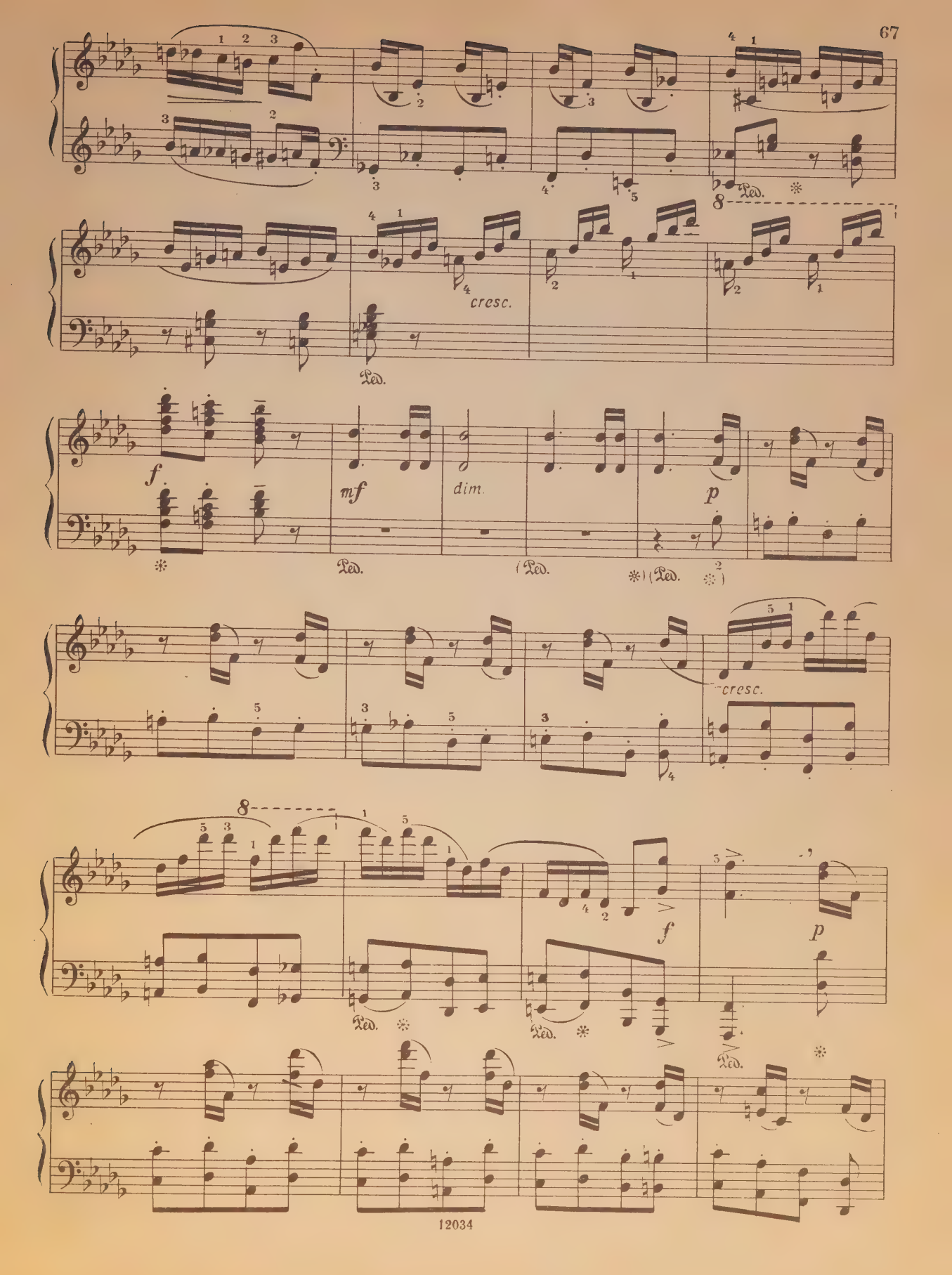
cresc.
f
mf
dim.
p
cresc.
f
p

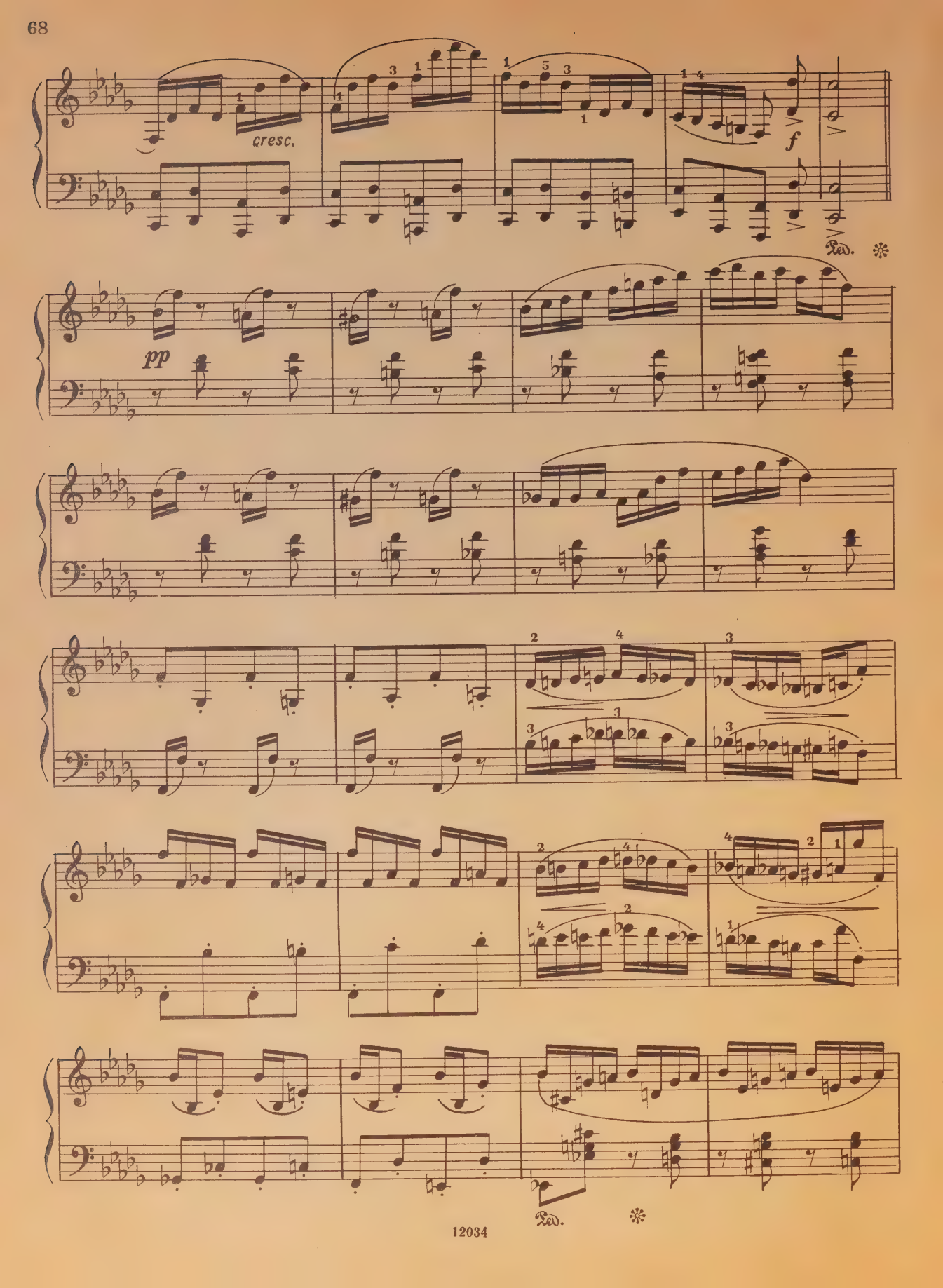
cresc.
f
Ped.
pp
Ped.

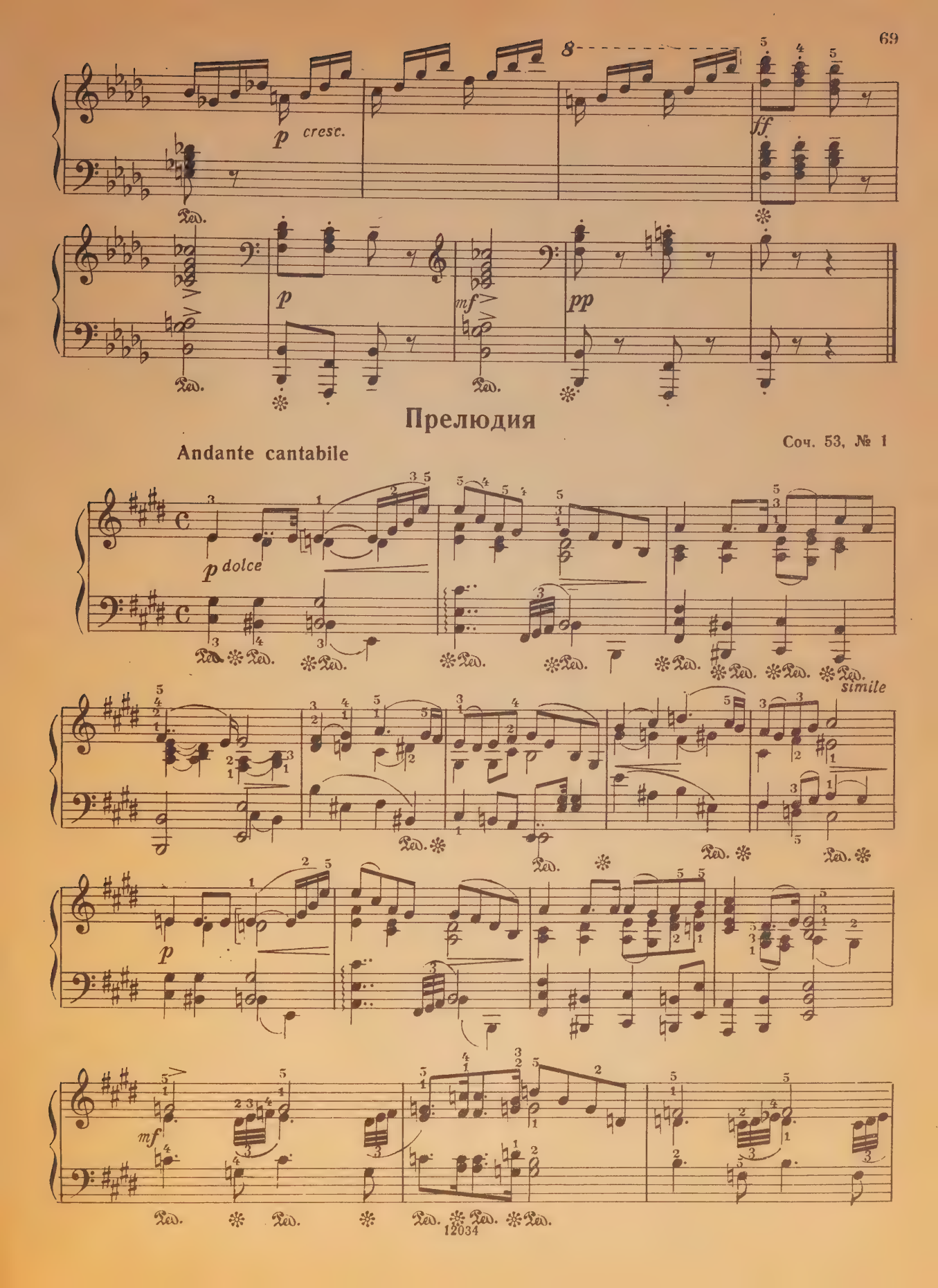
p cresc.
ff
p
mf
pp
Прелюдия
Соч. 53, № 1
Andante cantabile
p dolce
simile
p
mf

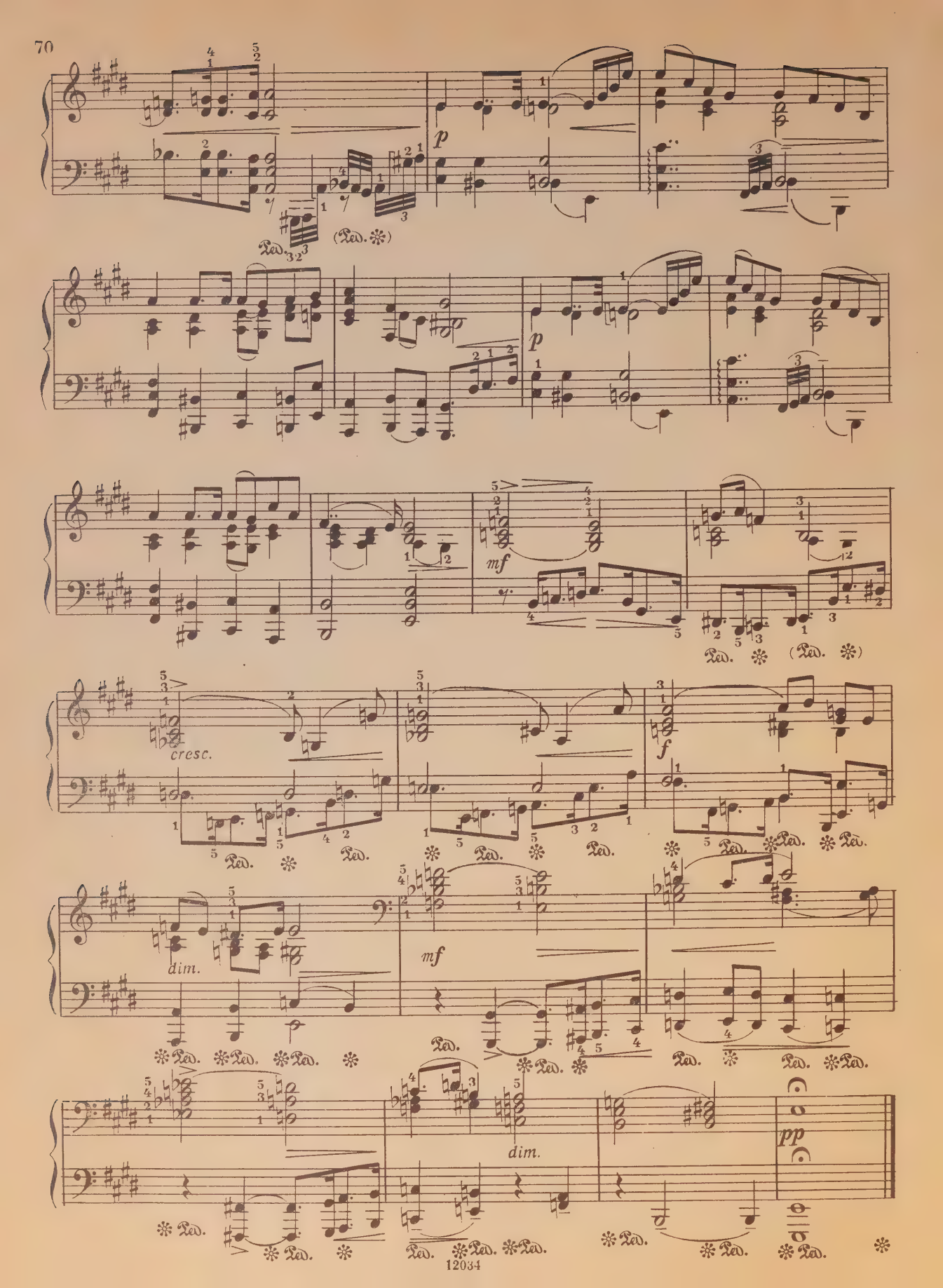
p
(Ped. ✻)
p
mf
Ped. ✻ (Ped. ✻)
cresc.
f
dim.
mf
dim.
pp

Фрагмент

Соч. 77, № 4

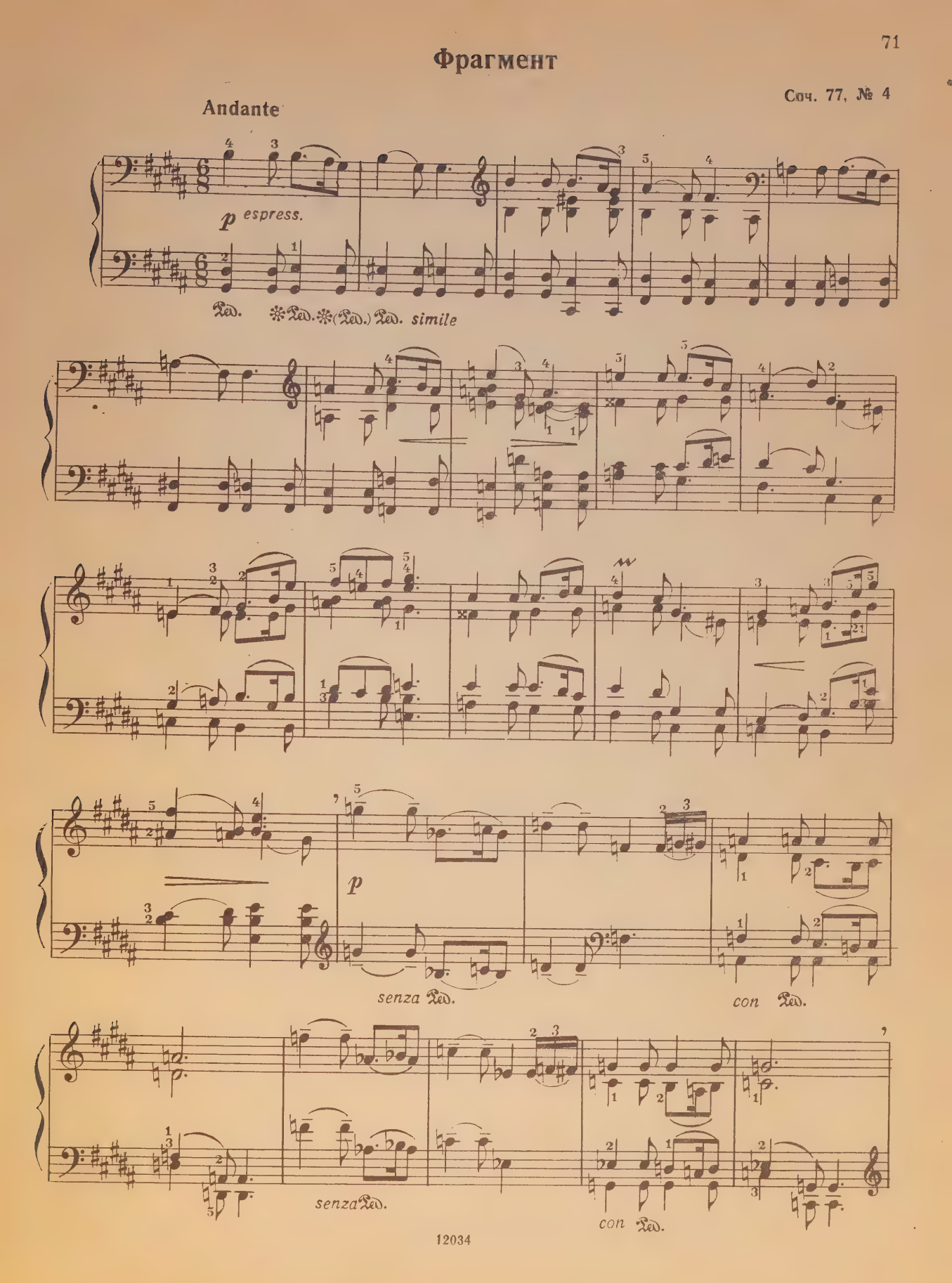

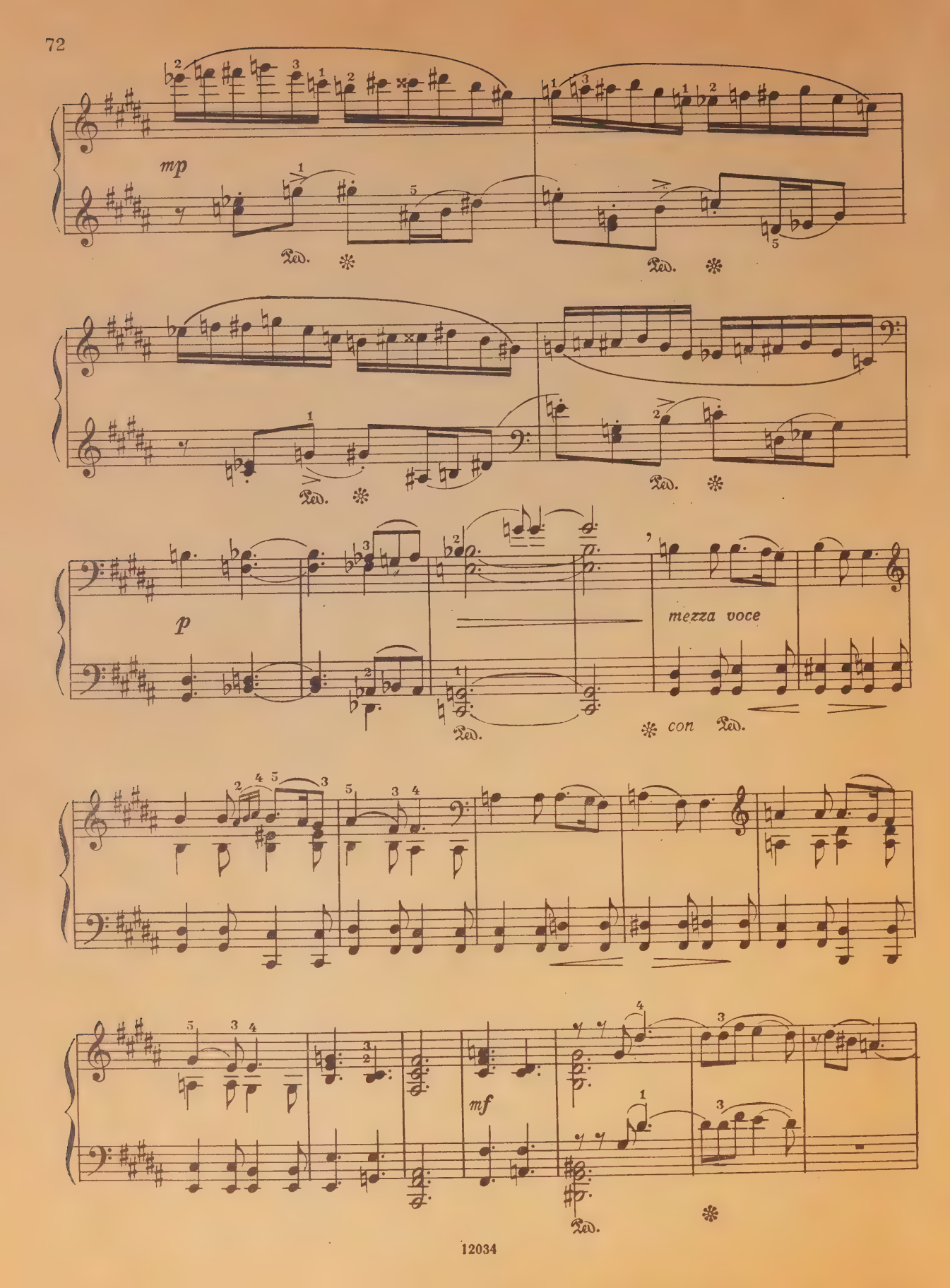
mp
Ped.
p
mezza voce
con Ped.
mf

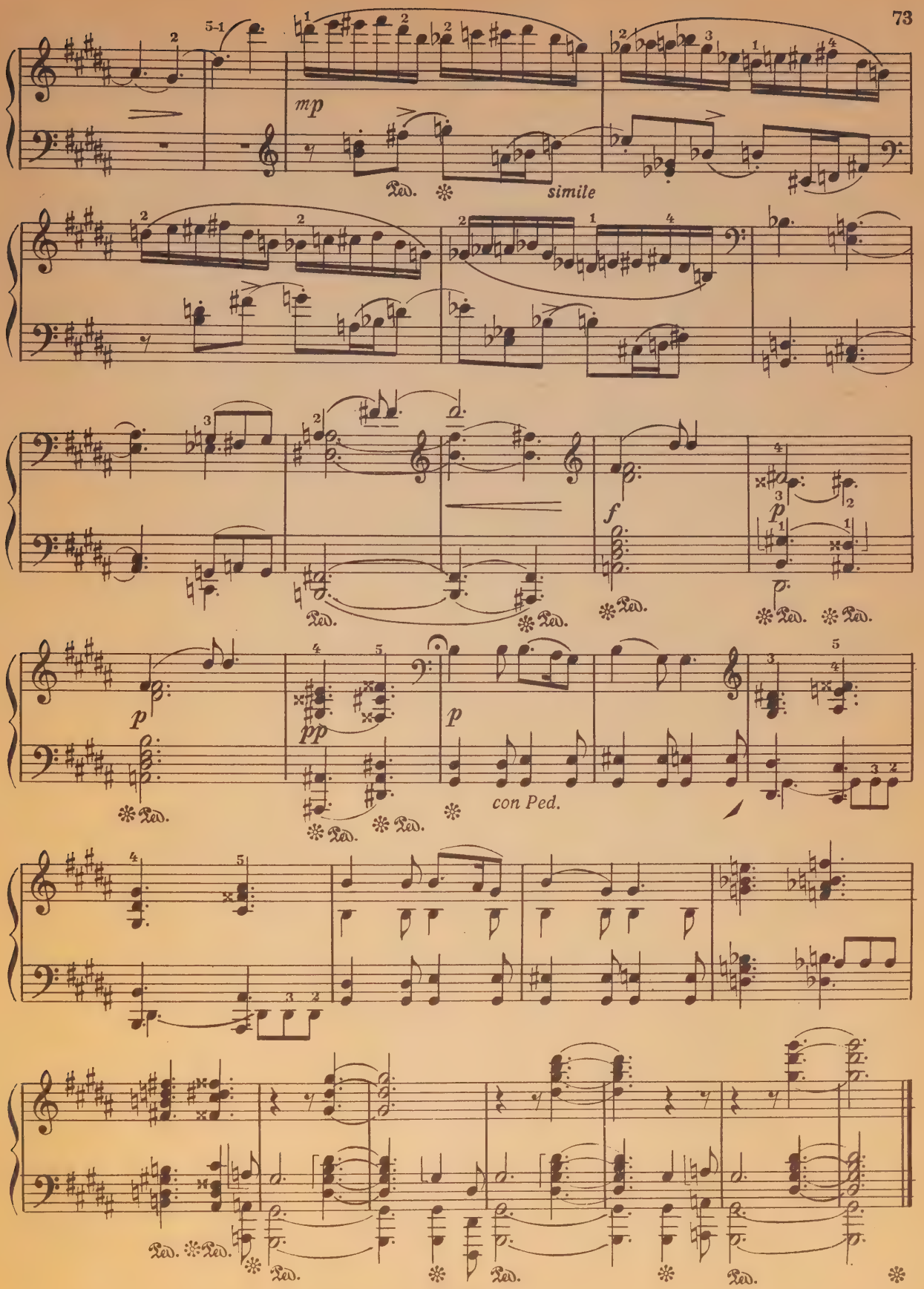
mp
simile
f
p
pp
p
con Ped.

Прелюдия

Соч. 53, № 3

Con moto

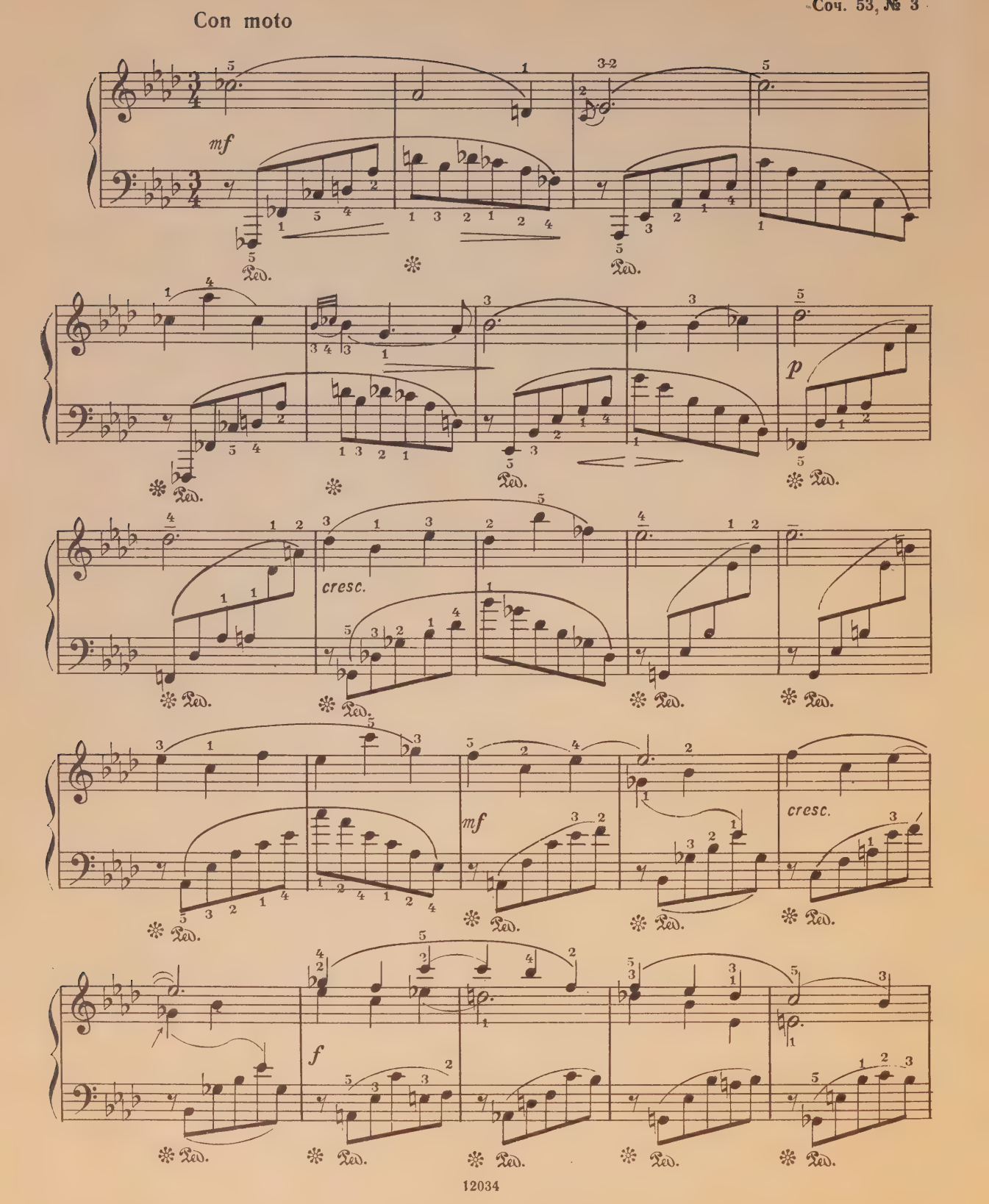

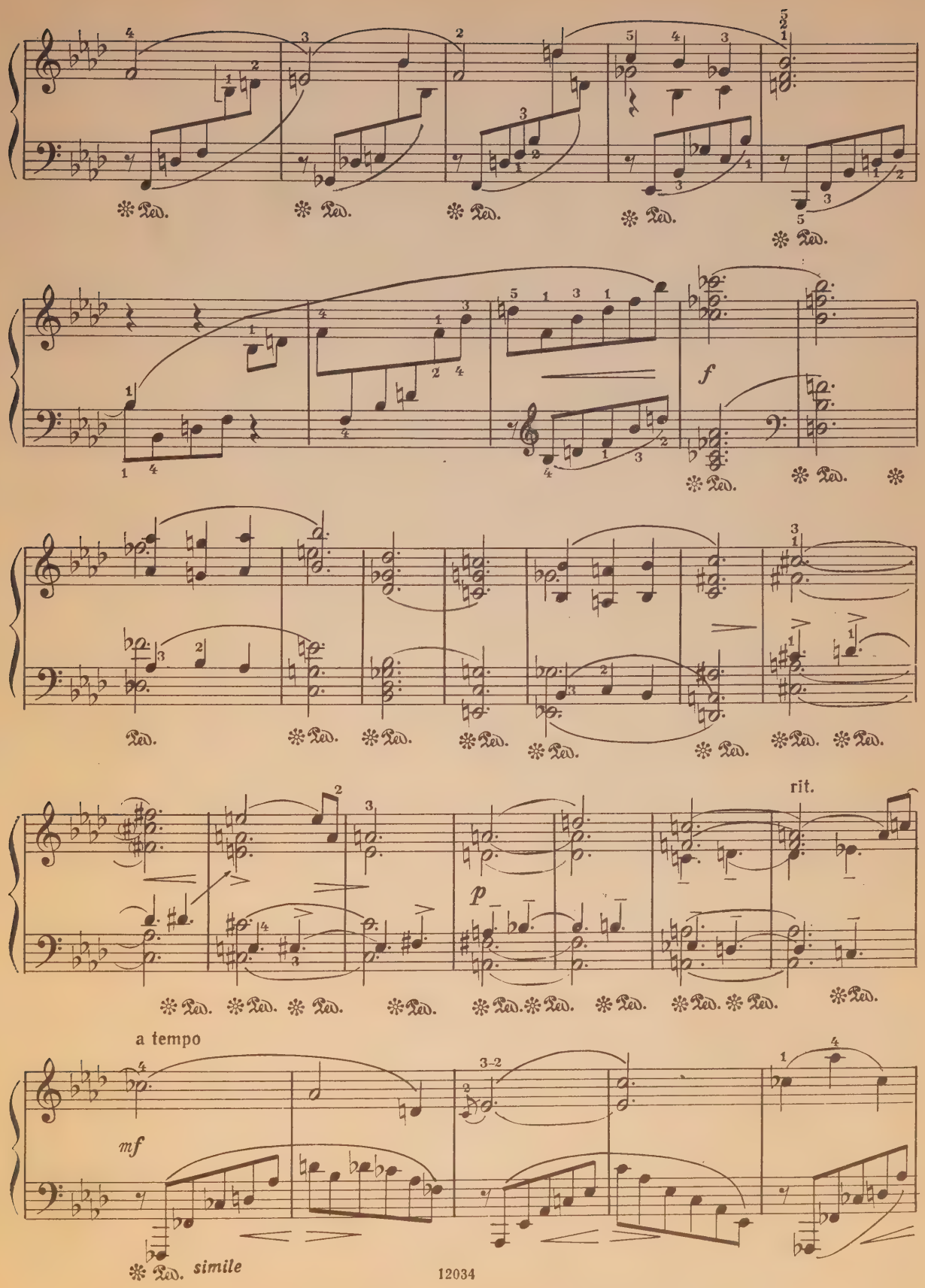
f
rit.
p
a tempo
mf
simile

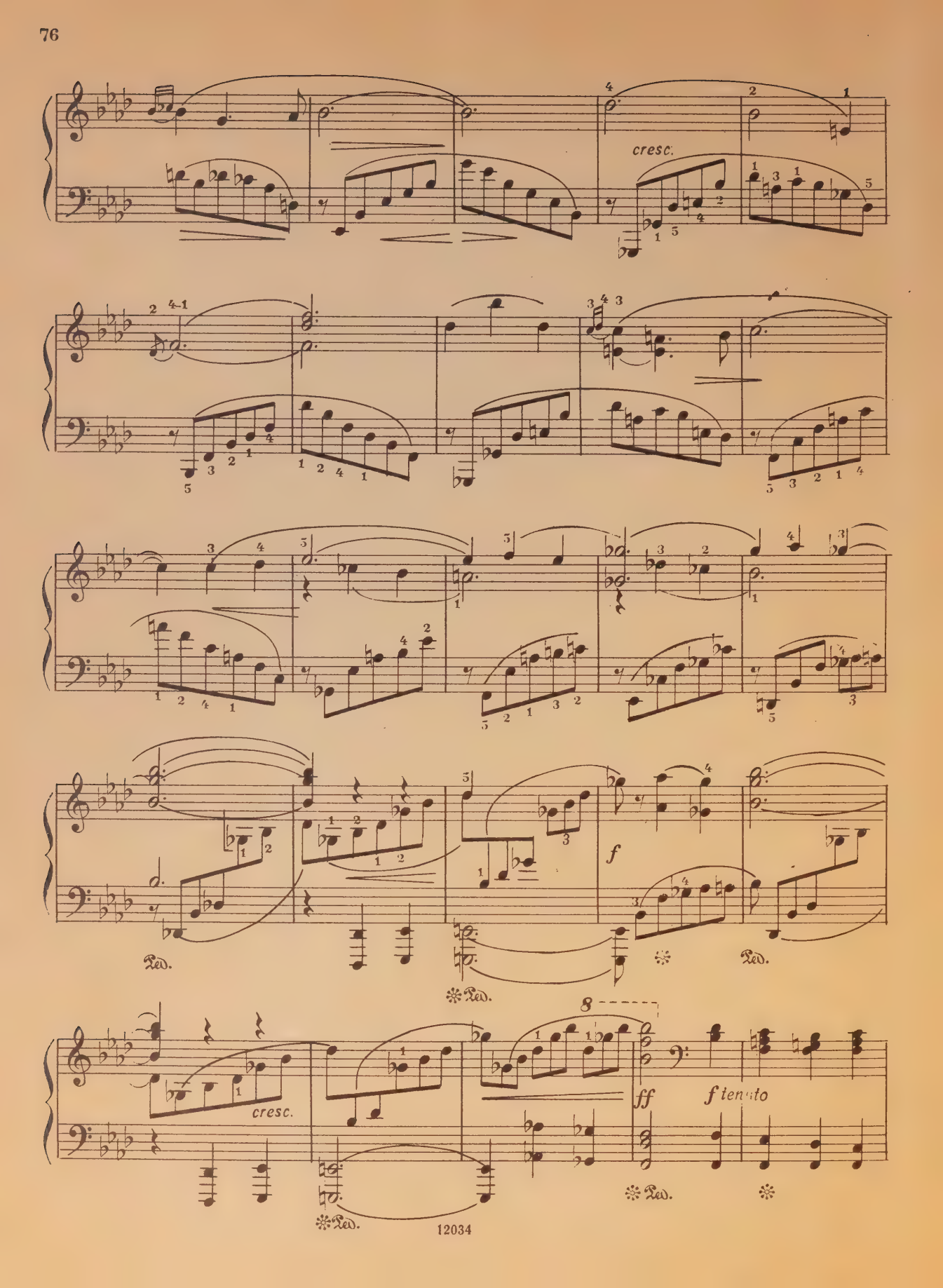
cresc.
f
Ped.
cresc.
8
ff
f tenuto

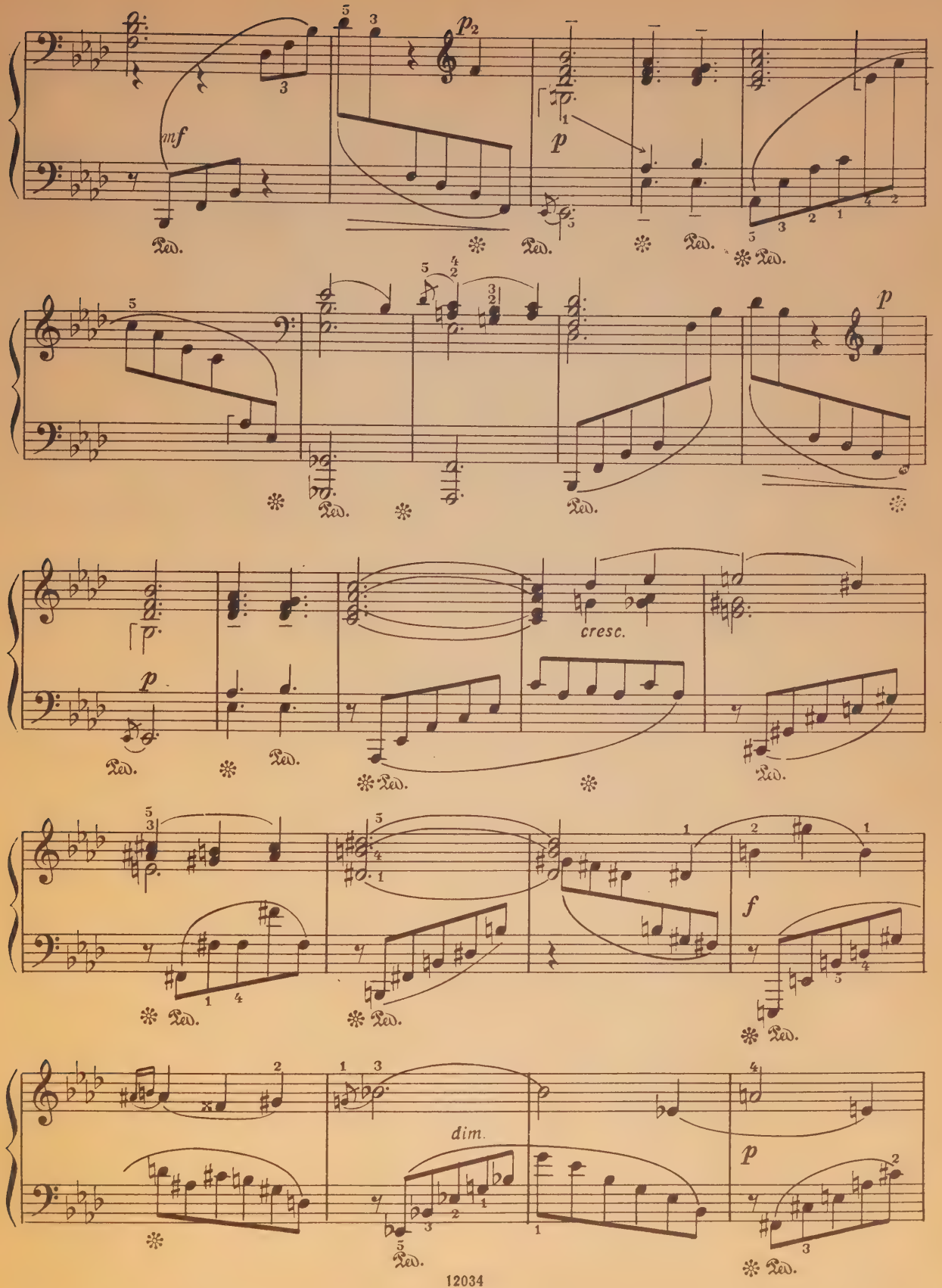
mf
p
cresc.
f
dim.
p

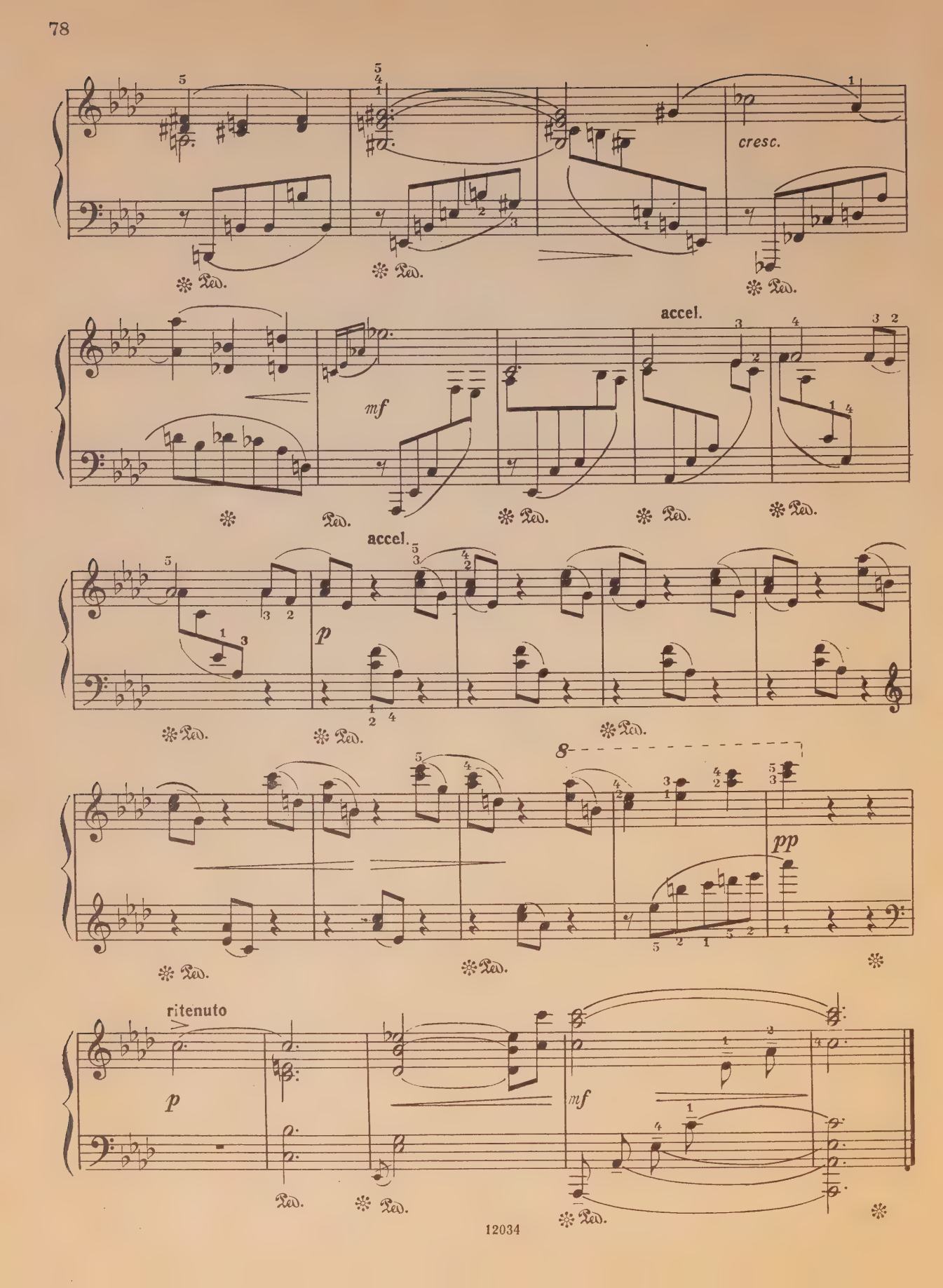
cresc.
mf
accel.
accel.
p
8
pp
ritenuto
p
mf

Содержание

Соч. 36, № 4. Заинька. Русская песня 3
Соч. 36, № 3. Песня 3
Соч. 36, № 2. Пьеса на трех нотах 4
Соч. 36, № 11. Плясовая 4
Соч. 36, № 10. Кукушка и перепел 5
Соч. 36, № 16. Этюд 6
Соч. 6, № 2. Пьеса 6
Соч. 58, № 8. Мячик 7
Соч. 58, № 9. Танец 7
Соч. 36, № 7. Прелюдия 8
Соч. 6, № 3. Пьеса 9
Соч. 36, № 13. Этюд 9
Соч. 6, № 9. Пьеса 10
Соч. 36, № 18. Сарабанда 10
Соч. 36, № 21. Танец 11
Соч. 6, № 15. Скерцо 12
Соч. 36, № 12. В раздумье 13
Соч. 36, № 32. В лесу ночью 14
Соч. 58, № 3. В кузнице 15
Соч. 36, № 29. Марш 16
Соч. 36, № 35. Медленный вальс 17
Соч. 6, № 11. Пьеса 18
Соч. 58, № 11. Шутка 19
Соч. 6, № 13. Пьеса 20
Соч. 6, № 5. Пьеса 22
Соч. 36, № 53. Военные трубы 23
Соч. 36, № 57. Этюд 24
Соч. 58, № 22. Сарабанда 24
Соч. 36, № 54. Тревога 25
Соч. 36, № 60. Вдали за рекой... 25
Соч. 36, № 30. Танец 27
Соч. 6, № 19. Пьеса 28
Соч. 8, № 3. Миниатюра 30
Соч. 6, № 17. Пьеса 31
Соч. 32, № 40. Гроза 33
Соч. 8, № 2. Миниатюра 34

Соч. 59, № 17. Этюд 35
Соч. 57, № 17. Беседа 36
Соч. 8, № 10. Миниатюра 38
Соч. 36, № 51. Песня без слов 40
Соч. 57, № 19. Узоры 41
Соч. 101, № 4. Скерцо 43
Соч. 60, № 6. Прелюдия 44
Соч. 8, № 1. Миниатюра 46
Соч. 32, № 32. Песня веретена 49
Соч. 52, № 5. Менуэт 50
Соч. 101, № 9. Этюд 52
Соч. 59, № 18. Фрагмент 55
Соч. 32, № 37. Марево 56
Соч. 8, № 8. Миниатюра 58
Соч. 52, № 3. Эскиз 62
Соч. 77, № 6. Этюд 66
Соч. 53, № 1. Прелюдия 69
Соч. 77, № 4. Фрагмент 71
Соч. 53, № 3. Прелюдия 74

АЛЕКСАНДР ФЕДОРОВИЧ ГЕДИКЕ

Альбом пьес

для фортепиано

Редактор-составитель Виктор Александрович Столов

Редактор *С. Диденко.* Техн. редактор *С. Буданова*
Корректор *Н. Зареева*

Подписано в печать 15.09.82. Формат бумаги 60x90 1/8. Бумага офсетная № 2. Печать офсет. Объем печ. л. 10,0. Усл. п. л. 10,0. Уч.-изд. л. 11,54. Тираж 10 000 экз. Изд. № 12034. Зак. № 1256. Цена 1 р. 20 к.

Издательство "Музыка", Москва, Неглинная, 14

Московская типография № 6 Союзполиграфпрома при Государственном комитете СССР по делам издательств, полиграфии и книжной торговли, 109088, Москва, Ж-88, Южнопортовая ул., 24

$Г \frac{5206010200 - 010}{026 (01) - 83} 327 - 83$

1 р. 20 к.

SEP 21 1983

D.S.

PLEASE DO NOT REMOVE
CARDS OR SLIPS FROM THIS POCKET

UNIVERSITY OF TORONTO LIBRARY

M
22
G34S8
1983
c.1
MUSI